PAUL PRATT MEMORIAL LIBRARY, COHASSET, MA
3 1632 00185 1917

COHASSET HIGH SCHOOL

2013

TESSAHOC

COHASSET

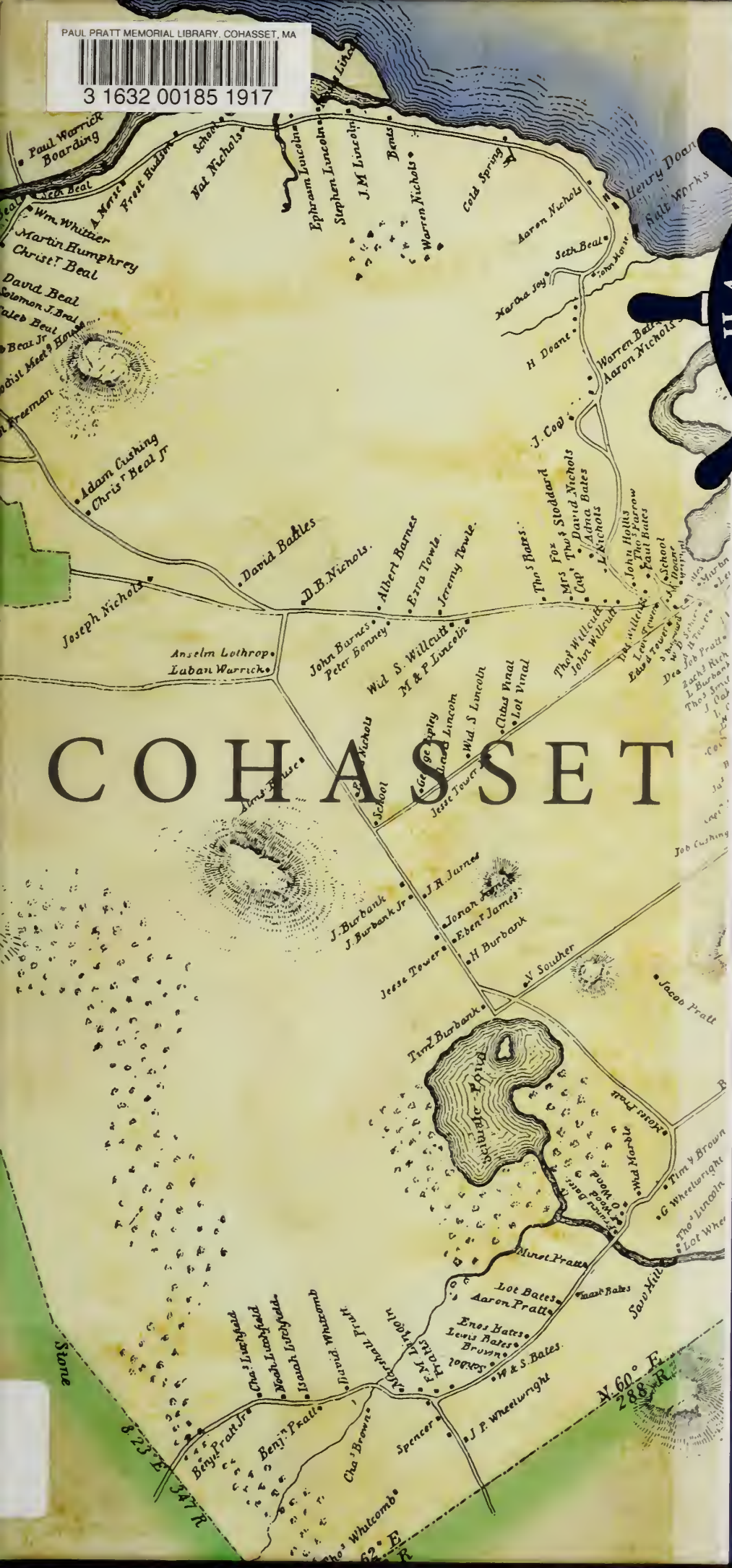

JUL 0 2 2013

Paul Pratt Memorial Library
35 Ripley Road
Cohasset, MA 02025

Cohasset High School 2013

Carolyn Connolly, Principal
Brian Scott, Assistant Principal

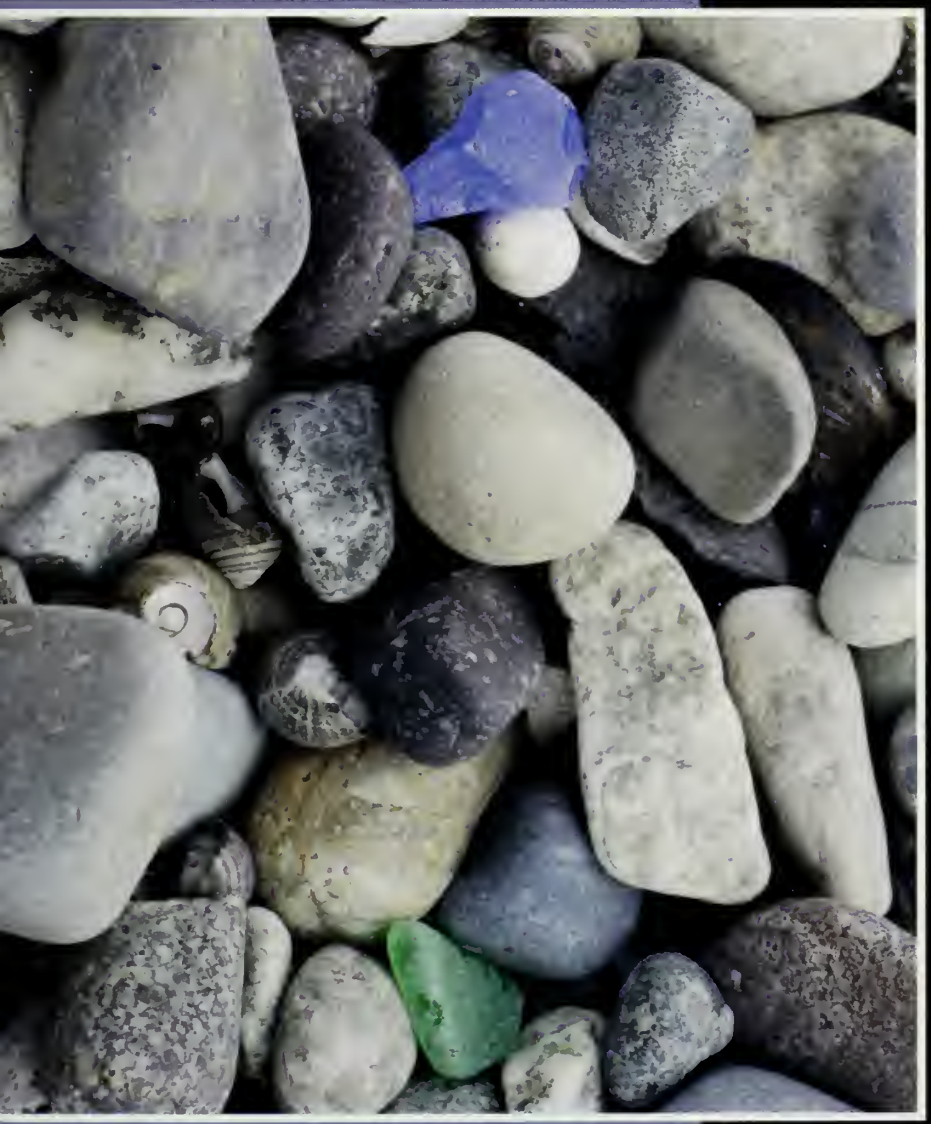

143 Pond Street
Cohasset, Massachusetts 02025

Paul Pratt Memorial Library
35 Ripley Road
Cohasset, MA 02025

Seniors
Page 3

Superlatives
Page 41

Underclassmen
Page 47

Faculty
Page 55

Sports
Page 59

Clubs
Page 95

Activities
Page 103

Parent Ads
Page 117

Mr. McCabe

Mr. McCabe,

The Class of 2013 would like to dedicate our yearbook to you. Thank you for being such a passionate teacher and human being. It has been such a joy to learn from you. You made it so easy to be excited about literature, writing, and life. Your gentle spirit and positive sense of humor never failed to brighten our day. We fully appreciated the honest and endearing sincerity that you brought to our lessons each and every day. It made class fun, engaging, and relevant to us all. We couldn't wait to have you a second time, and we will miss your class next year.

Thank you for being you.

SENIORS

Evan David Ackley
Holmes

"Not all those who wander are lost." ~ J.R.R Tolkien

Remembers Most: Mr. Marks' stories, the musicals, philmont '11, how to succeed in business

Leaving Thoughts: Mom, Dad, I can't thank you enough for the love and support you've shown me. Thank you Chris for being the best brother anyone could ask for. I love you guys!

Kristin Dupont Alexander
Kris, Krissy

"Don't outsmart your common sense." ~ Lee Brice

Usually Seen With: KS, CM, HK, SN, JC
Remembers Most: Rocky Beach, "The Spot", summer '10, powderpuff, animal house, EDP's, soccer dinners, the shed, Wiz, Aruba, REV, state champs, ACK, guiges, triple y's, cape house, Kate's car, UMASS, youth group, indecisiveness, Naples '12, walks home, vineyard, bonfires, 2013
Leaving Thoughts: Mom, Dad, and Justin, thank you for always being there. To my friends, I love you guys so much, you've been amazing. To the seniors, I couldn't have asked for a better group of kids to spend the last 12 years with. I'll miss you guys!

Samuel Thomas Asnault
Snuts, As-nuts

"No lie, some days are better days, walking with my mind my heart will know the way." ~ Kid Cudi

Usually Seen With: BC, CGM, EY, MF, JM, TR, HF, NB, AS, MG, JTB, CP, BQ, ML, JK
Remembers Most: Golf, shed, cruising, chilling, being a freshman, skiing, summers, being a senior
Leaving Thoughts: Live life to its fullest and take advantage of each opportunity presented. Thanks to all those who helped me become who I am today.

Mary Alyzabeth Ayer

"I always wonder why birds choose to stay in the same place when they can fly anywhere on earth, then I ask myself the same question." ~ Harun Yahya

Usually Seen With: Deschi, Kate, Hope, Sarah, Kristin, Caitlin

Leaving Thoughts: It was a good 1st and 12th grade with you guys. Thanks Mom, Dad and the broseph Matt

Andrew Tuckerman Barrett

ricky, mibbs, lil mibbs

"A journey of a thousand miles begins with a single step." ~ Lao Tzu

Usually Seen With: The boys - Craig, Chris, Doolz, Pepe, Kent, Cob, Goetz, Twan, Jake, Juice, Davey. The Ladies (BTC) - FG, MB, WM, MC, BT, KM, Baggs, JN
Remembers Most: animal house, soccer, hockey games, ASP, Fordo, spirit week, NH, bancroft, 17 seconds, spinnaker, dux, cruises, cuttyhunk, dugan, SVB, England, drowsey, vuvu's, mo
Leaving Thoughts: TP, CC, Oki, Rick, BW, CW, MA, RM, ZC - 1 more year, enjoy it. CHS Staff - thanks for putting up with me, you guys are the best. J, B, C, M, T - thanks for the guidance. Mom & Dad - thanks for the love and support.
Class of 2013 - I couldn't have asked for a better group of kids to share my first 18 years with, love you guys.

Makayla Nicole Barrow

Makay, Makaykay, Maflay

"Life is a beach, I'm just playin' in the sand." ~ Lil Wayne

Usually Seen With: JC, FG, BT, MS, MC, KM, WM, JN, The boys (you know who you are), BW
Remembers Most: sophomore year, cheer camp '11, team dinners, Sunday adventures, animal house, powderpuff '11 & '12, the basement, Bruce, BTC, Water Wars '12, Scotty doesn't know
Leaving Thoughts: Mom and Dad thank you so much for all your love and support. Ryan and Cory thanks for putting up with me. Tristan have a blast, study hard, and make good choices. To all my friends, I couldn't have asked for a better group of people to spend this time with. Thank you for all the good times. It wouldn't have been the same without you guys. Class of 2013, it's been real. Love you all to the moon and back. Peace.

Charlotte Worrall Barszewski
Char, Cha Cha

"If you want to be happy, be." ~ Leo Tolstoy

Remembers Most: Surry Drive, CH, FM, The Barn, ACK, SD, PA/NYC, summer '12 bucket list, re-takes, HMUN, Duxbury
Leaving Thoughts: Above all, thank you Mom and Dad. Also, thank you to anyone that ever supported or encouraged me, no kindness ever went unnoticed. Truely.

"We cannot change the cards we are dealt,
just how we play the hand." ~ Randy Pausch

Colin Joseph Bell

"Reality is merely an illusion, albeit a very persistent one."
~ Einstein

To all those that have supported me along the way, my family, friends, and classmates, it has been a pleasure.

Let the road rise to meet you all.

Graham Foster Bell
Jabell, Gbell

"Now we must all fear evil men. But there is another evil, which we must fear most, and that is the indifference of good men!" ~ Unknown

Usually Seen with: Axel, Giddy, Hunter, and Sawyer

Remembers Most: Ms. Crimmin's 9th grade English with Andrew, Giddy, Nick T, and Nick B

Activities: Wrestling, Chilling, Trouble-making

Gregory Paul Berube
Chewonki, Supertramp, Gregoire

"Well clearly you've never been to Chewonki."

Remembers Most: marine science, beach days, 04-18-10 locker combo and jamming my locker with a pencil

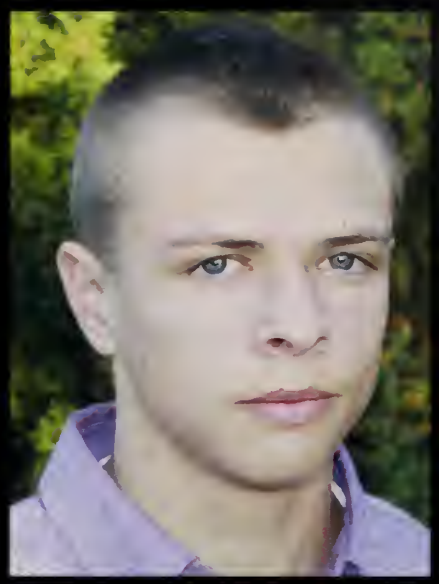

Nicholas Keith Martin Brown
Brownie, Nick

"Don't take life too seriously, you will never make it out alive."
~ Van Wilder

Usually Seen With: Bianca F, Tango, Mills, Sloane, Conte, Kcrawf, Bwinn

Remembers Most: the animal house, the shed, period 4 D-study, dark room, 2012 varsity soccer

Activities: The fun stuff the school will never know about

Leaving Thoughts: School is unpleasant, but if I made it you can. Thank you Mr. Fish, Mr. Willis, and Mr. McGowan. Also, Thank you to my boys!

Christian Michael Bumstead
B-stud, Bumstead, Bumstud

"I'm going zip zop zoobbity bop down the slope." ~ Bill Cosby

Usually Seen With: Zach, Ben, Jimmy, Cody, Sawyer

Leaving Thoughts: I'd like to thank everyone for their hard work to help me succeed in school.

Sara Christine Campedelli
Campie, Campster, Scamps

"The happiest people don't have the best of everything, they just make the best of everything."
~ Anonymous

Remembers Most: Germany '11, Nantucket, Summer '12, Q Street, Drowsy Chaperone, FH, Sing-a-longs, Powderpuff, figure skating, movie nights, bonfires, tennis, the boat

Leaving Thoughts: Mom and Dad, thank you for always being there, I couldn't have done it without you. Lau, Meliss, and Joe, you guys are awesome - love you! To my friends - I couldn't have asked for better. Congrats Class of 2013!

Mollie Elizabeth Chipman
Moomoo, Chippers

Usually Seen With: KM, WM, MS, BT, FG, MB, the boys

Remembers Most: The Animal House, Sunday Adventures with JC-FG-MB, Cheerleading team dinners, powderpuff champs '11 and '12, days spent on Sandy Beach, trips with KM, the cabana, BTC

Leaving Thoughts: Thanks Mom, Dad, and Shannon for all the support. To the Class of 2013, good luck! I know we'll all go far! I am so thankful to have grown up with such an amazing group of people! Congrats Class of 2013 on all your accomplishments!

Justin Marino Cobin
Juice, Juice Lightening, Jcobes

"How can the sky be the limit when there are footprints on the moon." ~ Logic

Usually Seen With: "The Boys"
Activities: soccer, tennis
Remembers Most: lightning, Cape tubing, Bassings, Number 1, the Apocalypse
Leaving Thoughts: Thanks to both of my parents for making high school easier on me through your support and to both of my brothers for making every moment enjoyable. I love you all. Thanks to the senior class for all you've done, I hope you all do amazing things with your lives. 2013!

Kylie Ann Coffman
Smilie, Smeyes, Ma

"Well done is better than well said." ~ Benjamin Franklin

Activities: Field Hockey, Hockey, Lacrosse, Band, CSCR, MUN, skiing

Remembers Most: The Family, Europe '11, Hockey Bonding, Summer '12, Band Trips, Minty Fresh, Retakes

Leaving Thoughts: Thank you Mom and Dad, I would not have been able to do this without you! To Charlie and Jack, Thanks for being the best brothers anyone could ask for! To my friends, thank you for being there for me. Good luck next year!

Ryan John Connolly
Rycon, Conz

"After climbing a great hill, one only finds that there are many more hills to climb." ~ Nelson Mandela

Usually Seen With:CG, JC, CD, JH, AB, RM, BC, SW, AK, AN, SH
Remembers Most: All of senior year, beating the juniors in dodge ball after being down 2 - 0
Activities: Junior year tennis, baseball, basketball
Leaving Thoughts: Thank you Mom & Dad and my brothers and friends. Couldn't have done it without you.

Sara Estabrook Corry
Scorry, Saco

"Don't ask what the world needs. Ask what makes you come alive and go do it. Because what the world needs is more people who have come alive."
~ Howard Thurman

Remembers Most: Nantucket, Drowsy Chaperone, Nona's runs, Band, Europe '11, the Barn, Toast, Q Street, tennis, Duxbury, badmitton, Bruce Springsteen

Leaving Thoughts: Thank you Mom and Dad so much for all of the support and love you have given me over the years. Meredith and Meg, I love you both and good luck next year, I couldn't have done it without you guys.

Jessica M. Costello
Jess

"You've got to jump off cliffs all the time and build your wings on the way down." ~ Ray Bradbury

Usually Seen With: Melinda Dignam, Sarah Karp, Annie Robinson, Giselle Hart, Mackenzie Nolan

Remembers Most: HMUN, Skarp hunting, managing boys soccer w/AR, powderpuff, The Drowsy Chaperone, walks w/ MD, French Exchange, senior year

Leaving Thoughts: Meaghan, Mom, and Dad, thank you for all the entertainment and advice you've provided me with over the years. I love you all immensely!

William Gordon Curry
Bill, Bcurrs, BTK, Billty, Boss

"When you want to succeed as badly as you want to breathe, that is when you will succeed." ~ Hip-hop Preacher

Remembers Most: the beach, A-bagel

Leaving Thoughts: Thank you Mom and Dad for your support over these 18 years. You've been great.

Christian Anthony Davis
Davey

"Always tell the people you love that you love them because you never know when it could be the last time." ~ Anonymous

Usually Seen With: Hagz, Kent, Dools, Jake, Craig, Barrett, Ryan, Cob, Justin, Rycon, CC
Remembers Most: spirit week/homecoming, Terence's antics, Friday Night Lights, basketball, Bo, baseball dugout, throwing grapes at lunch, Boston Garden, Animal House, Madden, dodgeball 2x
Leaving Thoughts: Mom, Dad, Lindsey, words can't describe how much you have helped me throughout high school, thank you. Emma, thank you for putting up with me every day, keep doing your thing and everything will be fine. Seniors, we killed it, good luck, I look forward to hearing from you soon. I love all of you.

Craig Richard Davis

"Nothing that's worth while is ever easy. Remember that."
~ Nicholas Sparks

Usually Seen With: AB, CS, JH, CD, RM, JC, Nahills, CG, AK, senior ladies
Remembers Most: Animal House, late night Avalon/Bancroft, Sandy Beach, Friday Night Lights at the Skippah Dome, British Isles trip, music circus, Drowsy Chaperone, The Dumpster, NH, Chipotle, skiing, getting big, CHS hockey games, weekends, beach days, snowstorms, Fairfield
Leaving Thoughts: Mom and Dad thank you for helping me through everything and supporting me in all that I do. Emily, good luck with high school. Stay Classy Cohasset.

Melinda Beth Dignam
Mel, Mind

"In the very moment you want to give up, give it all you got! You're on the brink of your breakthrough!" ~ Aisha Martin

Remembers Most: Avicci, Shelter Island, Pat and Sponge, winning Powder Puff twice, Paris, France, Fernway Rise, Winsor Street, Bubbles and Tiff, coning

Leaving Thoughts: Best of luck to the Class of 2013 in the future! Thank you to my family and friends for their love and unforgettable memories!

Conor Joseph Dooley
Dools

"What is that feeling when you're driving away from people and they recede on the plain till you see their specks dispersing - it's good-bye. But we lean forward to the next crazy venture beneath the skies."
~ Jack Kerouac

Usually Seen With: All the boys
Remembers Most: UK '12, Friday Night Lights, Euro with Twan, animal house, philly '10, NYC '12, AP US, fish, Drowsy '12, ASP, Scotty doesn't know, Mr. Marks, Aunt Lydia, Grandma, weekends, good nights, superfans
Leaving Thoughts: Good Luck everyone and thanks for all the memories

Nicole Anne Farren

"What lies behind us and what lies before us are small matters compared to what lies within us." ~ Ralph Waldo Emerson

Remembers Most: CH Hockey, the mobile, ghost riding, birthday rampages, buttahfields, wedding crashing, slumbies, summer

Leaving Thoughts: Thanks Mom and Dad for all your support. Love you Amanda, Valerie, Jimmy and Lauren.

Kendall M. Fiori

Kenn

"I had my years of struggling. Some of my shows failed miserably, and I was upset by it and it dented my confidence. But I never stopped. I kept going for it."
~ Regis Philbin

Remembers Most: Senior year, nationals 2012, summer 2012, powderpuff

Leaving Thoughts: Mom and Dad, I want to thank you both for supporting me through my high school career. Your support, guidance, and love has meant so much to me. I can't thank you enough for being there. Love you both!!

Sean Trevor Flannery

" Me only have one ambition, y' know. I only have one thing I really like to see happen. I like to see mankind live together - black, white, Chinese, everyone - that's all."
~ Robert Nesta Marley

Remembers Most: The Farm

Hunter Willem Newsome Forrer

Pip

"No one saves us but ourselves. No one can and no one may. We ourselves must walk the path."

Usually Seen With: AS, NB, GB, CGM, CS, JM, SA, J, NT, BE
Remembers Most: The Crew, courts, dugouts, sheds, basements, beach, Teds, Pratt, sailboat, train tracks, field, path, cruise, the spot, 2010, the woods
Leaving Thoughts: One stage is over, and the next is up... Are you ready for the next episode? Thanks to my family, friends and all who have helped shape who I am today.

Sarah Nicole Fredey

Charlene, Fredey, Fredzoid

Remembers Most: the fam, Europe 2011 and 2012, The Drowsy Chaperone, Minty Fresh, Bench Buddies, Debate, Model UN, the Farren mobile, birthday camping trips, Costa Rica, the tan van, dance-offs, band, movie-making

Leaving Thoughts: Thank you Mom, Dad, Rachel, Rebecca and Leah for everything, I love you guys. Friends - thank you, I never could have made it without you all! Congrats Class of 2013!

Francesca Elizabeth Genello

Frannie, Fran

"Life moves pretty fast, if you don't stop and look around once in awhile, you could miss it." ~ Ferris Bueller

Usually Seen With: WM, MB, KM, BT, MS, MC, JN, SM, The Boys
Remembers Most: freshman year, powderpuff, hockey games, Animal House, 142 Pond St, cheerleading, the list, beach days, prom '12, sunday adventures, spirit week '12, the cabana, HPD, girls nights
Leaving Thoughts: Mom, Dad, Laura, and Luke, thank you for always being there for me and for everything you've done. To The BTC - I couldn't have done it without you; you're an amazing group of friends that I wouldn't trade for the world. Class of 2013, I love you all. We had a great ride, keep in touch. Class of '14-'16, don't blink.

Connor Austin Goetz

Goetzy

"Be true to yourself, friends and family. Live every moment as who you truly are - your dreams in life will go far. CHS, I love you all until the day I am to fall." ~ Me

Usually Seen With: AN, RC, CD, CD, JH, CC, AK, MG, DN, RM, COB, JC, DP, JTP, CC, and you too
Remembers Most: ASP, Drowsy/Phil Collins, Cowbell skit, Freshmen English, 2012 pep rally, the animal house, back to back state champs
Activities: baseball, hockey, soccer, freshman football, peer leaders, gym class
Leaving Thoughts: Thank you to all my family, friends, and teachers for a truly unique and rewarding experience. Peace.

Matthew Ross Gregory

Matt, M-Gregz

"People of accomplishment rarely sat back and let things happen to them. They went out and happened to things." ~ Leonardo da Vinci

Remembers Most: The Drowsy Chaperone, cruising, rap battles, homecoming and thanksgiving games, mock presidential debate, McDanks runs

Leaving Thoughts: To Mom and Dad, I truly couldn't have done anything without you. High school has been a roller coaster, but you've been there every step of the way to guide and encourage me. To my friends, you are an amazing group of people and I know you will do great things in life.

Shane Christopher Haggerty

Haggs, Flaggs, Flagpole, "6"

"You call, we install." ~ Mrs. Bella

Remembers Most: senior year, Thanksgiving games, cap flings, B-ball playoff runs, baseball state championships, J-cobs

Activities: everything

Leaving Thoughts: It's been a great time. Lots of memories. Thank you to all of my family and friends for all you have done. It's been real.

Giselle Marie Hart
Giz, G, Giselly, GiGi

"Do not go gentle into that good night
Rage, rage against the dying of the light."
~ Dylan Thomas

"Unto the place from whence the rivers come, thither they return again."
~ Ecclesiastes

Remembers Most: Go-Gurt on the ceiling, Quebec '09, P3B, Gallium, The Stalin Game, HMUN, The Whiz, Brahman, Philly & New York, AP Chem, Benthics, CSCR, The Drowsy Chaperone
Leaving Thoughts: Thank you friends, family, teachers ~ I don't know what I would have done without you. Rock on CHS.

Alfred Jacob Herth
Jake, Big Al

"Bench, Squat, Win" ~ CHS Football

Usually Seen With: The boys

Remembers Most: Friday Night Lights, The Animal House, undefeated powderpuff, Bassings, Chipotle, late night Sandy with the boys, 2 o'clock lifting sessions, Mr. Skipper, Music Circus

Leaving Thoughts: Thank you Mom and Dad for supporting and putting up with me for the past eighteen years, they flew by. Congratulations Class of 2013! I couldn't of asked for a better group to grow up with. Best of luck in whatever the future has in store for you.

Sarah Elise Karp
Skarp

"Every story has an end, but in life every ending is just a new beginning."
~ Uptown Girls

Usually Seen With: MD, MN, JC, BN, CP, JT, ES, CB
Remembers Most: Avicii, coning, summer '12, HMUN, drama festys, musicals, BB&B, NY '12, Martha, DRs, vent seshes, Ppuff '11 '12, Quebec, Mlous, beach days
Leaving Thoughts: Mom, Dad, Juliette, thank you for always being so supportive & getting me through school. To my friends, I couldn't have done this without you, you guys are the best. Class of 2013, best of luck with all of the amazing things I know you'll accomplish. See you in the real world!

Meghan Anne Kearney
Jan

"You always dress in yellow when you want to dress in gold . . . so, why not." ~ Hilary Duff

Remembers Most: Europe 2011, the Farren Mobile, swagon, ghost riding, the fam, ultimate slumbies, initiation, McDanks, Betty, grape stomping, Big Red, CH, wedding crashing, purple helmet, avicii, camping trips, snow storm adventures, "DRIVE", dance-offs, minty fresh, gelato, gerrygirl 12

Leaving Thoughts: Thanks Mom, Dad, Brendan, Shea and Nugget for all the support. Congrats Class of 2013!

Devin Quinn Kennedy
Crack

"All that is gold does not glitter, not all those who wander are lost;
The old that is strong does not wither, Deer roots are not reached by frost.
From the ashes a fire shall be woken, a light from the shadows shall spring;
Renewed shall be blade that was broken, The crownless again shall be king"
~ J.R.R. Tolkien

Usually Seen With: All the homies
Leaving Thoughts: Thanks Mom, Dad, and Caroline for putting up with me. To the class of 2013, you guys are the best and I will miss all of you. Peace out dudes.

Alexander Murray Kent
Kenty, AK, Kentles, Akent

"A problem is a chance for you to do your best." ~ Duke Ellington

Usually Seen With: AB, CO, CD^3, CS, RM, CG, AN, JC, JH, RC, BTC
Remembers Most: ASP, Bassings, soccer, hockey, England trip, Animal House, spirit week, Juice Lightning, Nemo, Mr. Skipper
Leaving Thoughts: Mom and Dad I can't thank you enough for your support and love you've given me over the years. Thanks Jeff for being the best brother I could ask for, and Christine, thanks for always looking out for me. To the boys, it's been a great four years and thanks for all the laughs and memories. Class of 2013, good luck in the future. It's been a great ride.

Melinda Hope Kissick
Hep

"As we let our own lights shine we unconsciously give others permission to do the same." ~ Marianne Williamson

Usually Seen With: KA, KS, CM, SN, BV, TW, VC, MA
Remembers Most: The spot, Rocky, Countryfest, Germany, Josh Turner, alumni games, powderpuff champs '12 & '13, beach crew, 170, Wiz, saltwater, ACK, triple y's, grew, EDPs, just dance 3, Rev, CSC
Leaving Thoughts: Mom and Dad, thanks for all the love and support you have given me my whole life. Jake, thank you for being a great model for me. Cole, good luck these next few years, I know you'll do great. Seniors, it's been fun, love you all, good luck.

John James Leahy
JLeah

"All life is an experiment. The more experiments you make the better." ~ Ralph Waldo Emerson

Usually Seen With: KG, GB, DN, CD, CD, AN, BN
Remembers Most: Golf '09-'12. AP US, Stowe '11 and '12, skiing every winter, summers at the beach, school mornings coming too fast, sailing, chilling with my friends, and time with my family
Leaving Thoughts: Mom and Dad thank you so much for all the love and support you have given me. Ally and Ry thanks for putting up with me. Good luck - it's not as hard as you think, and have a good time on the ride. Mom and Bob, Dad and Robyn, Ally and Ry - I love you all!

Brittany Seddon Leger
Brittannicus

"Leaving feels good and pure only when you leave something important, something that mattered to you. Pulling life out by the roots. But you can't do that until your life has grown roots." ~ John Green

Rachel Annette Littauer
Rach, Rachel Ray, Flach

"What lies behind us and what lies before us are tiny matters compared to what lies within us." ~ Ralph Waldo Emerson

Remembers Most: Germany, the barn, APUS, summer '12, HMUN, wrestling meets, Drowsy Chaperone, lunch dates with mari, Qst., Scituate Harbor, NAJYRC, Nonas, Coldplay, Nantucket, BCF, band, powderpuff '11, Route 2 with mom, France '11, surf sessions
Leaving Thoughts: Mom and Dad thanks for all you've done, it has been one crazy journey but we've made it through. To my brothers thanks for leaving some great footsteps for me to follow. For everyone still here, value the time you have left, you will go soon enough. Enjoy and see you around!

Michael Christopher Livingstone
Liv, Dirt Dog, Splliv, Livzard

"Life is a series of natural and spontaneous changes.
Don't resist them - that only creates sorrow. Let reality be reality.
Let things flow forward in whatever way they like." ~ Lao Tzv

Usually Seen With: Cpeip, Bqueenz, Noseface, Killa
Activities: Football, Wrestling, ignorance
Remembers Most: States '12 Community Service absurdity, Conspiracy, lunch debates, Friday Night Lights.
Leaving Thoughts: Never take yourself too seriously. Also, synchronicity is crazy. So long and it's been an adventure.
Thank you Mom, Dad and Emily.

James Francis Lydon III
Jimbo, SlimJim, JumboJimbo, Jimmy

"Be civil to all; sociable to many; familiar with few; friend to one; enemy to none." ~ Benjamin Franklin

Usually Seen With: Washak, usually seen in Hull, usually seen with Jenna, usually chasing NDA girls!
Remembers Most: Rec dances with DJ Jumbo Jimbo, summer 2012
Actvities: Lax Mgr, Best Buddies, working, JDRF Triathalon
Leaving Thoughts: Am I really leaving? Make sure there is gas in the moped! Thank you to my family for their love and support! Libby, I will always be watching over you! YMCMB
Class of 2013 Best of Luck!

Ryan Patrick MacCarthy

PePe, baby Ryan, Ringo, Da Bebe

"As you think, so shall you become." ~ Bruce Lee

Usually Seen With; AB, CD, AK, CD, JH, COB, CG, AN, DN, BN, BTC, BQ, ML, CP, SW
Remembers Most: Europe '12, student council, animal house, the boys, summer '12, Chipotle runs, CSC, APUS, lax season, beach, New Hampshire, spirit week '12, pep rally '12, homecoming '12, hockey games, Drowsy, 18th birthday, Duxbury, chirping, lingo, Spinnaker, grammy
Leaving Thoughts: Thank you Class of 2013, Love you all! Good luck in the future, we will all do great things!

Kevin Patrick Mack

"Shh, my common sense is tingling"
~ Wade Wilson

Leaving Thoughts: Special thank you to my Mom and Dad. Thanks to Lauren and Billy for all your support.

Whitney Rowland Malone

Whit, Whitdog, Maloner

"Do not follow where the oath may lead. Go, instead, where there is no path and leave a trail." ~ Ralph Waldo Emerson

Usually Seen With: The BTC: FG, KM, MC, MS, BT, MB (and JN), "The boys"
Remembers Most: Field hockey '12, powderpuff '11, Sandy Beach days, Brit & Whit Doubles-Duo, ASP '11, The Animal House, peasants, Drowsy Crew, Birthday dinners
Leaving Thoughts: Mom and Dad, I can't thank you enough for everything. Sarah and Charlotte, I couldn't have done it without you. To my friends, it's not goodbye! Can't wait to visit everyone next year! Congrats Class of 2013, 13etter than the rest!

Caitlin Marie Mavilia

C-lin, Cayway

"A bird doesn't sing because it has an answer ~ it sings because it has a song." ~ Maya Angelou

Usually Seen With: KS, KA, HK, SN
Remembers Most: Rocky Beach (the spot), sook's basement, Caitlin Clan, Animal House, Prom '12, Drake, PowderPuff wing, VT, Aruba '10 with Kris, Bassings, biking everywhere, Freshman year, football games, Hope's 16th birthday, the bucket list, Kentucky, Country Fest, Mass Art classes, Nemo, Rihanna, Berko's room
Leaving Thoughts: Mom, Dad and Sarah thanks for all your support. Sean, I'm going to miss you, good luck. To my friends, thanks for always being there. Congrats Class of 2013, I love you guys.

Kelsey Stanton McCunney

"Don't just aim for success if you simply want it; if you do what you love, it will come naturally." ~ David Frost

Usually Seen With: BTC & the boys
Remembers Most: May '09, Animal House, morning walks with Whit, Nov. 25, '11, beach days, gymnastics, ASP, Panera trips with Frannie
Leaving Thoughts: Mom & Dad, thanks for all of your love and support. Robby, thanks for always being by my side. Friends, we've had a lot of fun times that I'll always remember. Cob, thank you for all of the great times. Class of 2013 ~ Good Luck!

Ryan James McGovern

Governor

"Talk about a dream, try to make it real. You wake up in the night with a fear so real. You spend your life waiting for a moment that just don't come. Well don't waste your time waiting." ~ Bruce Springsteen

Remembers Most: hockey, fishing, New Haven pizza, "The Boss", late nights, early mornings, Furniture Design x3, snow days, iphone fever, 2011 Stanley Cup

Leaving Thoughts: Thank you to my family because when hard times and good times come and go I know you will always be there for me.

Lauren Joy McLellan
Glenn, Coco, Jojo, Lorenzo

"To dance beneath the diamond sky with one hand waving free silhouetted by the sea, circled by the circus sands with all memory and fate driven deep beneath the waves." ~ Bob Dylan

Usually Seen With: MK, NF, CN, CL, TG, MD.

Remembers Most: CHS hockey, Farren mobile, bench buddies, twenty, hobbit premier, all nighters, initiation

Leaving Thoughts: Mom and Dad, thank you for all the love and support you have given me. Ryan, thanks for always being there for me.

John Mills
Millsey

"Be who you say you are and say what you feel,
because those who mind don't matter
and those who matter don't mind."
~ Dr. Seuss

Leaving Thoughts: Mom and Dad thanks for everything, Chris - safe travels.

Nathaniel Abraham Morse
Nate

"Life is like riding a bicycle.
To keep your balance you must keep moving."
~ Albert Einstein

Andrew Nicholas Nahill

Drew

"Success comes in cans, not in cannots." ~ John Ralston

"I've never lost a game in my life.
Once in a while, time ran out on me." ~ Bobby Layne

Remembers Most: Friday Night Lights, lacrosse, first and ten, Beechwood B-ball, band trips, Drowsy Chaperone, Homecoming, Chipotle, AP Calc, Sandy Beach, lifting, surprise party
Leaving Thoughts: Thank you Mom, Dad, Anthony, and Bobby for the support, love, and great memories over the years. To the Class of 2013, it has been a pleasure to grow up with such great people! As you set sail for new places, may you find happiness and good fortune. Go Skippers!

Anthony Alexander Nahill

Twan, Twon, Tony, Antoine

"Success is a peace of mind which is a direct result of self satisfaction in knowing that you did your best to become the best you are capable of becoming." ~ John Wooden

Usually Seen With: The Boys.
Remembers Most: Animal House, Chipotle, chirping, coho lingo,Euro with doolz, soccer '12, Drowsy Chaperone, Philly, New York, CSPN, ASP, AP U.S., good times with the boys
Leaving Thoughts: To my friends, thanks for all the unforgettable memories. Mom & Dad, thanks for the love, support and guidance. Drew & Bobby, we're bros for life. Class of 2013, it's been real, good luck!

Robert Alan Nahill

Bobby, Bob, Boz, Bobbis, Nahill #3

"Come in first but act like you're in second. The people who helped you achieve your goal are far more important than the achievement itself"
~Richard Nahill, my dad

Remembers Most: DC Cast/Crew, Mr. Skipper 2011, Chipotle and late night McDonalds runs, The Wiz, 12 a.m. swim meet on December 23rd, late night excursions at Sandy, *The Spinnaker*
Leaving Thoughts: Can't believe it's been 18 years, time flies! To Mom and Dad, not one day goes by that I'm not thankful for all that you do. To the bros, this is our first time being apart, so weird! I love you both so much. To friends, know that it will all work out in the end, have hope! I am so proud to be a Skipper, Go Blue!

Caroline Chapman Neaves
Callie

"I don't know half of you half as well as I should like, and I like less than half of you half as well as you deserve." ~ Bilbo Baggins

Remembers Most: Britain Trip, Summers in NH, all nighters, hobbits, the barn, bonfires

Leaving Thoughts: Thank you Mom and Dad for everything you've done for me. Charlie, thanks for looking out for me and teaching me what real music is.

Lauren Elizabeth Nolan
Lnols, Laurnolz

"And one day we will die and our ashes will fly from the aeroplane over the sea, but for now we are young let us lay in the sun and count every beautiful thing we can see." ~ Jeff Mangum

Remembers Most: Europe trip '11, summer '12, the grady-white, and my friends

Leaving Thoughts: Thanks Mom and Dad for all of the support and love you've given me throughout these past years, I couldn't have done it without you! And to Paul and Sam, good luck and stay classy.

Mackenzie Mary Nolan
Mackenz, kenz

"Growing up means watching my heros turn human in front of me."
~ The Wonder Years

Remembers Most: Powderpuff victory both years, Pep Rally 2012

Leaving Thoughts: Our class stepped up the level of school spirit and unity which I am very proud of. This year was such a great way to end high school.

Thank yous: Thank you Mom for being there for me always. Thank you Dad for looking out for my best interests, Caleigh for being there through rough times and despite our bickering.

Sarah Elizabeth Nolan

"I may not have gone where I intended to go, but I think I've ended up where I needed to be." ~ Douglas Adams

Usually Seen With: Kate, Kristin, Caitlin, Marybeth, Hope, Callie

Remembers Most: First football game, Nemo, Homecoming, Sandy, Caitlin Clan, food

Leaving Thoughts: Thanks to all the kids who made my first and last years as a Skipper pretty awesome. Mom, Dad and bros, you crazy goofs all kept me going and never ceased to amuse me. Much love Cohasset. I'll be seeing ya.

Connor Flaherty O'Brien

COB, COOB, Cobbah

"The sun rise up, I climb the ladder, the new day breaks and I'm working on a dream." ~ Bruce Springsteen

Usually Seen With: "The Boys", BTC, Chris & Mike Lund, Shane & Chris Haggerty

Remembers Most: 11/25/11, Sunapee, Animal House, ASP '11 '12, Farm

Leaving Thoughts: Thanks Mom & Dad for putting up with me all these years. The boys thanks for all the great memories and all the fun times. Lunds & Haggz boys, and T.O you guys are more than just friends, and always will be. Kelsey, I love ya! You're the best. Class of 2013, Live it up!

Cody Matthew Piepenbrink

C-Piep, Piepy

"Open your eyes, look within. Are you satisfied with the life you're living? ~ Bob Marley

Usually Seen With: SGW, EY, BC, ZW, JTB

Remembers Most: rages, shed, Bassings, freshmen English, spirit week '13, pep rally 2013

Leaving Thoughts: Mom and Dad, thank you for everything, love you both more than anything. Class of 2013, thank you for all these amazing years. Love you all, Cody out.

Dallas Andrew Purcell

D-Man, TX, Dally, Dal Pal, Jesse

"I don't really think, I just walk." ~ Paris Hilton

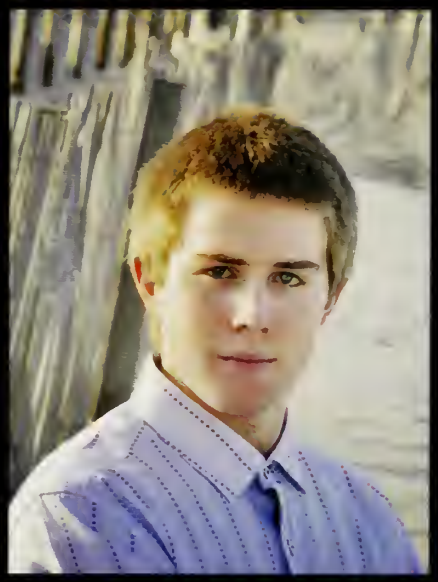

Usually Seen With: The boys

Remembers Most: Friday Night Lights, beach days, homecoming '12, being a Cohasset sports officionado, Rocco's compliments, my time at CHS

Activities: Football, getting massive and party and Dallas and . . .

Leaving Thoughts: Mom, for everything we have been through, I cannot thank you enough. To the underclassmen, always be able to say you cannot believe you did something instead of wishing you did.

Brendan Paul Queenan

BQ, BQueenz, Queenz-Bridge

"A champion is someone who gets up, even when he can't." ~ Jack Dempsey

Remembers Most: Summer '12, CHS hockey, team dinners

Leaving Thoughts: Mom and Dad, thanks for all your support, you encouraged me to be all I can be and become who I am today. Four years really does fly by. Congrats to the Class of 2013.

Gabrielle Maxime Rioux

Gabby, Muriel, Margie

"Live as if you were to die tomorrow.
Learn as if you were to live forever." ~ Mahatma Gandhi

Remembers Most: The fam, Europe 2011 & 2012, The Drowsy Chaperone, Minty Fresh, Bench Buddies, Debate, Model UN, the tan van, the Farren mobile, birthday camping trips, dance-offs, band, movie-making

Leaving Thoughts: Mommy and Daddy - Thank you so much for all that you have done for me and for the never ending support. Dominique - Thank you for being the bestest big sister ever! Friends - you're the greatest! Thanks for the countless memories and all the laughter!
Congratulations Class of 2013!

Anne Payson Robinson
Annie

"Fortune favors the daring" ~ Virgil

Remembers Most: BBall state champs, Avicii, winning Ppuff twice, the family, Euro 2011, Bassings, French exchange, soccer shed, VHS antics, Shelter Island, managing with JC, Cape house, HMUN

Leaving Thoughts: Cohasset was a perfect place to grow into the amazing young adults we are. Now it's time to leave, and go taste the pleasures of the world. Love you guys so much, I can't wait to see what we accomplish. J and P, thank you for all of your love. Iz you have always been my role model and my love. 13, follow the sun in search of fun and go on!

Sarah E. Russell
Wrong Way Russell

"Believe in your dreams" ~ Sarah R.

Activities: Sailing, cross country

Leaving Thoughts: Thanks Mom and Dad for believing in me.

Thomas Francis Ryan IV
Tommy, T-Ry

"Always Strive And Prosper." ~ ASAP Rocky

Usually Seen With: NT, JM, SH, CO, CD, AS, JH.

Remembers Most: Art Major, The Basement, The pool house, Jcrusalem, Football, Those kids, SHAANEE, TANGO!, sponging, sharpies, doodles, kybo, Friends, bus ride stories, The Farm.

Leaving Thoughts: Thank you Mom and Dad for all your love and support over the past four years, I couldn't have done it without you. I love you guys!

Axel Hastings Seppala

"I'm on the pursuit of happiness and I know everything that shine ain't always gonna be gold. I'll be fine once I get it, I'll be good." ~ Scott Mescudi

Usually Seen With: CGM, HF, JM, BE, PM, CS, GB, NT & NB
Likes: Skiing, surfing, swimming, raging, cruising, chilling, longboarding and listening to music
Dislikes: Uneventful weekends, early mornings, early curfews, buying gas, posers and bacon
Remembers Most: Avalon chilling, basement/shed raging, Bassings Beach, "Animal House", ski trips, looking for something to do, summer nights, going fishing and wilding-out/turning-up
Leaving Thoughts: It's been real Cohasset. We've all had our share of good times and I want to wish everyone good luck with their future aspirations. The world is yours.

Joseph Michael Silvia

"If one advances confidently in the direction of his dreams, and endeavors to live the life which he has imagined, he will meet with success unexpected in common hours." ~ Henry David Thoreau

Likes: Skateboarding, surfing, hanging with friends, driving, snowboarding, vacations

Remembers Most: Cohasset summers, unexpected good times, cold winters

Leaving Thoughts: I want to thank my family and friends for supporting and helping me for the last twelve years of my life. I also want to wish everyone the utmost success throughout your lives.

Austin Westgate Sloane
Aus

"Some people say to fight for everything you want, But all I need is food, water, air, and love, I share the four things we love so very much, I show the world that less is enough." ~ Rebelution

Usually Seen With: JC, JM, NB, AA, MB

Remembers Most: Going on a trip to Whitney Woods

Leaving Thoughts: peace

Emma Rogers Smith

Herald, Smitty, EmDog, Eminator

"If you can meet with triumph and treat those two impostors just the same" ~ From "If" by Rudyard Kipling

Remembers Most: The Safety Video, the family, huddle, Toast, making it to semis, Palmieri lectures, intro to physics, Bohemian Rhapsody on the Bus with Doc T, writing "pro phanities" on Mr. Fish's board, super tramp NO!, adventures at riddles market, winning powderpuff twice, pat & sponge

Leaving Thoughts: Thank you to all the teachers who love teaching - you inspire me. Thanks Mom, Dad, Adam, and Chloe for supporting me and helping me.

Alexandra Kate Sookiasian

Sooks

"Life is not measured by the number of breaths we take, but by the number of moments that take our breath away" ~ Unkown

Usually Seen With: CM, KA, HK, MD, SN, AC. RL

Remembers Most: Rocky Beach spot, Prom '12, soccer crew, my basement, animal house, the navigator, powder puff, fam dinners, Drake, Mel's house, EDP's, Bassings, Music Circus, freshman year, shed, towers, JFDI

Leaving Thoughts: Thank you Mom, Dad, and Danielle I love you so much! To all my friends - I don't know what I'd ever do without you. I love & will never forget you.

Meredith Woods Spofford

Mer, Bagz

"Life is either a daring adventure or nothing at all." ~ Unkown

Usually Seen With: WM, BT, FG, KM, MB, MC, JN, the Boys

Remembers Most: animal house, peasants, success, powder puff '11, water wars '12, ASP '11, last day of school '10 & '12, summer '12, adventures, cabana, spirit week '12, pool hopping, sophomore English, sophomore year, Austrians, The BTC, JFDI

Leaving Thoughts: Mom & Dad thanks for all the support you've given me, I couldn't have done it without you. Robin, thanks for putting up with me, I'm gonna miss you next year. To my friends ~ I love you guys. High school would not be the same without you guys!

Christopher Michael Sylvia
CC, Collins, CSYL, Pookie

"If a man does not keep pace with his companions, perhaps it is because he hears a different drummer. Let him step to the music which he hears, however measured or far away." ~ Henry D. Thoreau

Usually Seen With: AB, CD, CG, AS, CD, BW, JC, G, CB, HF, NT, JH, JC, AK, BTC

Remembers Most: Bancroft, Dugouts, tennis courts, shed, Dave, Newport, Animal House, Winter 2010, dumpster, NH, Santa Fe, New Years 2012.

Leaving Thoughts: Thank you to my mom for always supporting me no matter what I wanted to do. I also want to thank all of my teachers.

Nickolas Paul Tangherlini
Tango

Usually Seen With: JM, AS, NB, TR, AS, CD, SH, TK, DT, CGM, HF

Remembers Most: Peters Pond, Jamaica, 2010 State Championship, Little League, friends

Activities: Soccer 1234, Wrestling '12, Lacrosse 1234

Leaving Thoughts: Mom and Dad thanks for putting up with me. Alida, Dan, and Marissa thanks for the support. To all my friends, love you guys. Good Luck. It's been a great four years.

Brittney Evon Tedeschi
Britt

"You only live once, but if you do it right, once is enough."
~ Louis L'Amour

Usually Seen With: MS, MB, FG, WM, KM, MC, JN, The Boys

Remembers Most: Fall '09, May '10, July '10, Powderpuff '11, Animal House, Spirit Week '12, Pool hopping, Summer '12, adventures, cabana, Austrians, 11/20/12, Last day of school '11 and '12, rental house, Prom '12, BTC

Leaving Thoughts: Mom and Dad, thanks for all your love and support. To my friends, I love you guys, I couldn't have done it without you. Trev...

Jack Martin Thomae

"A person who never made a mistake never tried anything new."
~Albert Einstein

Remembers Most: playing golf at the Cohasset Country Club, weekend tennis, spirit week 2012, and all of my friends

Leaving Thoughts: Mom and Dad, thank you so much for your love, support, and for inspiring me to do my best at everything I do. I am truly blessed to have parents like you. Jeans, thanks for being there when I needed you most, it means the world to me to have such a devoted sister.

James Michael Trojnor-Barron
JTB, Troj, Flames

"It may, after all, be the bad habit of creative talents to invest themselves in pathological extremes that yield remarkable insight but no durable way of life for those who cannot translate their psychic wounds into significant art or thought." ~ Theodore Roszak, *In Search of the Miraculous*

Likes: sports, spirit week, swag, getting "Huge"!, and chorus
Dislikes: football, Spanish, the bell and authority in general
Remembers Most: crayon test, favorite expression: "dude guy", "yeah dude"
Leaving Thoughts: "It's getting hard to be someone, but it all works out ~ it doesn't matter much to me." ~ The Beatles, *Strawberry Fields*

Bryanna Nicole Valentine
Bry, Bry Bry

"Change will not come if we wait for some other person or some other time. We are the ones we've been waiting for. We are the change that we seek."
~ Barack Obama

Usually Seen With: Tatiana W.

Remembers Most: Pep Rally 2012 and Spirit Week

Leaving Thoughts: Mommy, Daddy, Dana and Grandma, my future is bright because of everything you all have done for me. Thank you and I love you. Congratulations Class of 2013!

Sawyer Garvin Wakefield
Soysauce, soyboy

"Do not dwell in the past, do not dream of the future, concentrate the mind on the present moment." ~ Buddha

Usually Seen With: C-pipe, PePe, EVV, Billy, friends

Remembers most: Bassings, summer

Activities: Backyard football, fishing, relaxing/hanging out with friends

Leaving Thoughts: Thank you to all my friends and family who have spent these years with me and have kept me pushing forward through some tough years. I hope the best for all of you.

Zachary Tyler Washak
Z-Shak, The Shakster

"Our greatest weakness lies in giving up. The most certain way to succeed is always to try just one more time." ~ Thomas A. Edison

Usually Seen With: JL, ML, BC

Remembers Most: All the great characters that made high school awesome

Leaving Thoughts: I would like to thank my Mom and all the great teachers that got me here, and most of all Mrs. Davenport.

Tatiana Andrea Washington
Tati, Tat

"Don't tell me the sky is the limit when there's footprints on the moon." ~ Paul Brandt

Usually Seen With: Bryanna

Remembers Most: seventeenth birthday, summer 2012, pep rally, all my coho friends

Leaving Thoughts: Thank you Mommy for being my motivation and to the rest of my family. To the class of 2013, we finally made it, love you guys

Benjamin Thomas Williams

Ben, B-Willz, Benjammin'

"Even if you're on the right track, you'll get run over if you just sit there." ~ Will Rogers

Remembers Most: Musical rehearsals, my friends, pep rally, the Hobbit trip

Leaving Thoughts: Mom, Dad, Sam, and Alice, I want to thank you for your love and support throughout the years, and I love you all very much. To my friends, I can't wait to see all of you in 2017 when we graduate from college! Congratulations to the Class of 2013!

Evan Colby Yeager

Evvv, Yeags, YeagerBomb, Yeagermeister

"No reasons for my ways, no excuse for my habits, that's just me." ~ Drake

Remembers Most: Animal House, crazy legs, Bassings Beach, Avicii, Kayak rescue, 5 minute parties, environmental pullover, random parties, the shed, last soccer season, pond hockey, Chipotle, south sectional champions
Activities: soccer, hockey, lacrosse, raging, volunteering, ASP, skiing, pre-gaming
Leaving Thoughts: Thanks Mom and Dad for being the best, chillest, parents, and for dealing with all my stuff. Thanks Adam and Justin for being awesome brothers. And thanks Adam for leaving me at Stop & Shop a thousand times. Thanks Mommom (grandma) for not calling on us. Sorry Cailey for you know what.

Class of 2013 Baby Pictures

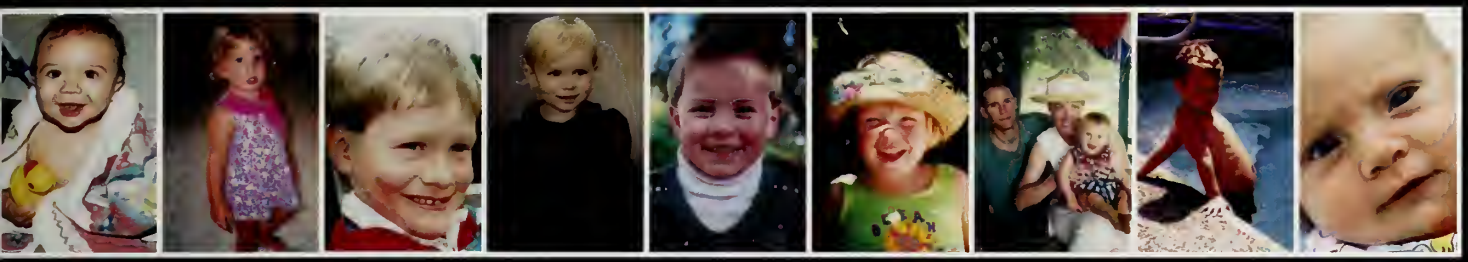

Evan Ackley | Kristin Alexander | Sam Asnault | MaryBeth Ayer | Andrew Barrett | Makayla Barrow | Charlotte Barszewski | Colin Bell | Nick Brown

Christian Bumstead | Sara Campedelli | Mollie Chipman | Justin Cobin | Kylie Coffman | Ryan Connolly | Sara Corry | Jessica Costello | Christian Davis

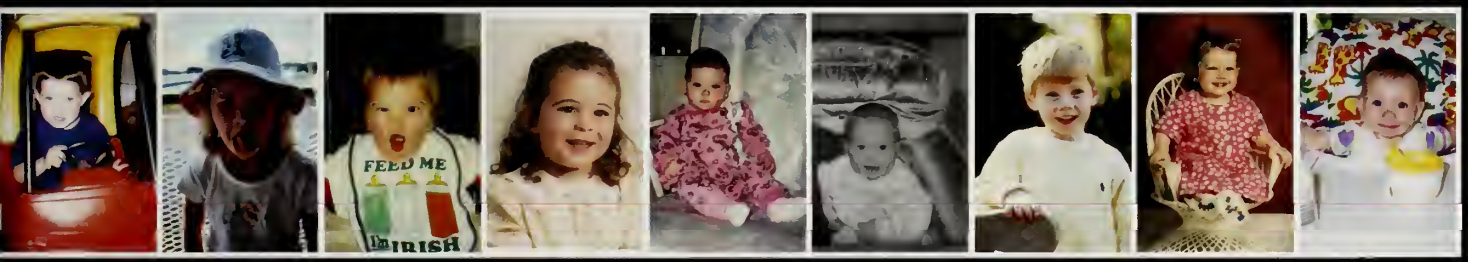

Craig Davis | Melinda Dignam | Conor Dooley | Nicole Farren | Kendall Fiori | Sean Flannery | Hunter Forrrer | Sarah Fredey | Francesca Genello

Connor Goetz | Matt Gregory | Shane Haggerty | Giselle Hart | Jake Herth | Sarah Karp | Meghan Kearney | Alex Kent | Hope Kissick

John Leahy | Brittany Leger | Rachel Littauer | Michael Livingstone | Jimmy Lydon | Ryan MacCarthy | Kevin Mack | Whitney Malone | Caitlin Mavilia

Class of 2013 Baby Pictures

Kelsey McCunney

Ryan McGovern

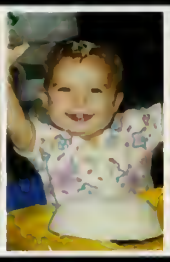
Lauren McLellan

John Mills

Nate Morse

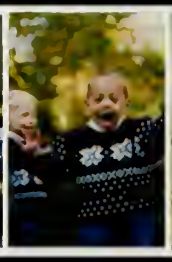
Andrew Nahill

Anthony Nahill

Bobby Nahill

Callie Neaves

Lauren Nolan

Mackenzie Nolan

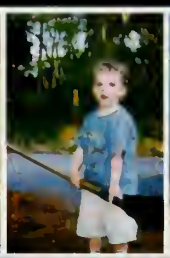
Connor O'Brien

Cody Piepenbrink

Dallas Purcell

Brendan Queenan

Gabrielle Rioux

Annie Robinson

Sarah Russell

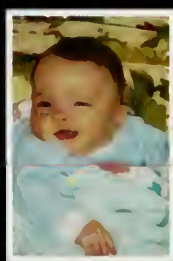
Tommy Ryan

Axel Seppala

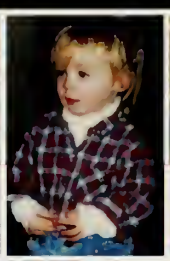
Joe Silvia

Emma Smith

Kate Sookiasian

Meredith Spofford

Chris Sylvia

Nick Tangherlini

Brittney Tedeschi

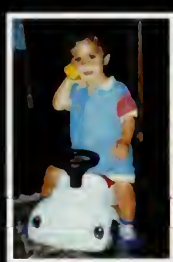
Jack Thomae

James Trojnor-Barron

Bryanna Valentine

Sawyer Wakefield

Zack Washak

Tatiana Washington-Howard

Ben Williams

Justin Yeager

Senior Survey

67% have jumped the bridge

92% have taken an extended bathroom break

69% have been to the animal house

64% have a twitter account

80% have been to a garage dance

55% have made the police log

33% have gone on ASP

63% have solved one of Mr. Leary's riddles

66% have done a before school coffee run

98% prefer Chipotle over Taco Bell

47% have skipped a class

42% have bought food during community service

44% have been featured in the Scuttlebutt

0% likes the new cookie recipe

80% have spent a half-day at the deli

47% have thrown a rage

85% have come in late to skip a test

91% have borrowed a calculator from Mr. Gallotta

In Thirteen Years . . .

EVAN ACKLEY will be waiting tables happily in New York as he waits for his chance

KRISTIN ALEXANDER will be a doctor living on Jeruz with a family

SAMUEL ASNAULT will be living in Cali as best as possible

MARYBETH AYER will be living in Tuscany

ANDREW BARRETT will be bartending at the Legion

MAKAYLA BARROW will be happily married to Andrew Barrett with 7 kids waitressing at the Legion

CHARLOTTE BARSZEWSKI will be thirty, flirty, and thriving

COLIN BELL will be taking over the world, one data-center at a time

GRAHAM BELL will hopefully have his own house

GREG BERUBE will be in Wheelwright Park

NICK BROWN will ..."you will see"

CHRISTIAN BUMSTEAD will be 30

SARA CAMPEDELLI will be the head of advertising for Glamour Magazine

MOLLIE CHIPMAN will be adopting children from Africa

JUSTIN COBIN will be raging with Matteo

KYLIE COFFMAN will still have Annie cook her dinner

RYAN CONNOLLY will be on ESPN

SARA CORRY will still be shopping in the kid's shoe section

JESSICA COSTELLO will be the editor in chief of Vogue

BILLY CURRY will hopefully be living down somewhere warm with a family

CHRISTIAN DAVIS will be the proud owner of Rosano Davis Septic Maintenance

CRAIG DAVIS will be getting free drinks from Andrew at the Legion after a long day at Bassings living in Cohasset

MELINDA DIGNAM will be traveling the world

CONOR DOOLEY will be doing anything he can to avoid working at Baystate

NICOLE FARREN will be playing for the CH Mom hockey team

KENDALL FIORI will be a professional horse trainer

SEAN FLANNERY will be cruising the skies, piloting commercial airlines

HUNTER FORRER will be on the ocean

SARAH FREDEY will be living in England, eating tea & crumpets, and practicing my British accent

FRANCESCA GENELLO will be living in California with at least two dogs and hopefully a family

CONNOR GOETZ will be traveling the world in rags...maybe. It might get cold so I'll bring a sweater.

MATT GREGORY will still not be eating cheese

SHANE HAGGERTY will be living the dream and working for Bella Blinds

GISELLE HART hopes to be living a fulfilling life, composed of music and joy

JAKE HERTH will be mid set on bench

SARAH KARP will be teaching America's youth

MEGHAN KEARNEY will be a Holy Cross graduate playing on the CH Mom hockey team

DEVIN KENNEDY will be a ski bum living out of a van

ALEX KENT will hopefully be a US citizen

HOPE KISSICK wants to be happy and healthy and living in Cohasset

JOHN LEAHY will be working at an engineering firm

BRITTANY LEGER will be bumming a ride

RACHEL LITTAUER will be sitting in Starbucks writing for the New York Times

In Thirteen Years . . .

MICHAEL LIVINGSTONE will be somewhere warm

JAMES LYDON will be in the McDanks drive through with Z-Shak and Jenna Conte

RYAN MACCARTHY will be the co-head director of the Cohasset Swim Center along with Ms. G

KEVIN MACK will be the guy writing the jokes on the chocolate milk

WHITNEY MALONE will be designing everyone's houses

CAITLIN MAVILIA will be hopefully healthy and traveling everywhere

KELSEY MCCUNNEY will be living in Myrtle Beach

RYAN MCGOVERN will be a rink rat in an ice barn

LAUREN MCLELLAN will be playing on the CH Mom hockey team

JOHN MILLS will be a business man

NATE MORSE will be celebrating the 13th anniversary of you asking me this question

DREW NAHILL will still be driving the Land Rover

ANTHONY NAHILL will still be chirping Drew and Bobby

BOBBY NAHILL will be winning an Oscar Academy Award for best male actor

CALLIE NEAVES will be living on a sheep farm in New Zealand

LAUREN NOLAN will be in New York

MACKENZIE NOLAN will be on tour as a band manager

SARAH NOLAN will be working as a pediatric nurse hopefully with a family living in CA

CONNOR O'BRIEN will be still wondering why Us school nit candles yet...

CODY PIEPENBRINK will still be making Yeager drive him everywhere

DALLAS PURCELL will still have good sportsmanship

BRENDAN QUEENAN hopes to be coaching the CHS hockey team

GABRIELLE RIOUX will be working for the CIA

ANNIE ROBINSON will be jet-setting across Europe

SARAH RUSSELL will be on vacation in Hawaii

TOMMY RYAN will be self made

AXEL SEPPALA will be keeping it real

JOE SILVIA will be in a tropical place with his own business

AUSTIN SLOANE will own a green company

EMMA SMITH will be 31

KATE SOOKIASIAN will be a personal stylist for celebrities

MEREDITH SPOFFORD will own BTC Outlets

CHRIS SYLVIA will be living in a mansion

NICK TANGHERLINI will be on an island surfing with the boys

BRITTNEY TEDESCHI will be bailing Trevor out of jail

JACK THOMAE will be driving his new sports car

JAMES TROJNOR-BARRON will be living in Boston or some major city like New York

BRYANNA VALENTINE will be married to a rich man and have some badly behaved kids

SAWYER WAKEFIELD will be chillin on the beach in Malibu, drinking some OJ with my lady friend, and hanging out with my mini-me, aka, lil' Sawyer

ZACH WASHAK will be working with his father

TATIANA WASHINGTON will be drinking Kool-Aid with my 6 bad kids and husband

BEN WILLIAMS will be fighting in the zombie apocalypse on the back of my unicorn

EVAN YEAGER will own the Shoe Market Kids

Class Will

Evan Ackley leaves his Sonic Screwdriver to Mr. Mahoney

Kristin Alexander leaves Cindy's Vacuum

Sam Asnault leaves 4 years of hard work

MaryBeth Ayer leaves her morning solo cups and designer water bottle to "the president", Andrew Barrett

Andrew Barrett leaves his vuvuzelas to future superfans

Makayla Barrow leaves her finger to the gym . . .

Charlotte Barszewski leaves her hot pink pen

Colin Bell leaves the internet on

Graham Bell leaves his mouth

Greg Berube leaves Chewonki to all juniors

Nick Brown leaves his charisma

Christian Bumstead leaves a few small rocks

Sara Campedelli leaves her Purell

Mollie Chipman leaves her enthusiasm to Mrs. Humphrey

Justin Cobin leaves his bowls of soup

Kylie Coffman leaves her peanut butter and fluff sandwich

Ryan Connolly leaves his legs

Sara Corry leaves her Special K granola bars

Jessica Costello leaves her AP economics study guide to Mr. Welch

Billy Curry leaves anything you want

Christian Davis leaves his neon orange hat

Craig Davis leaves his Chipotle tab

Melinda Dignam leaves her hurdles

Conor Dooley leaves his baseball chirps to Terence for him to pass along

Nicole Farren leaves the Farren mobile to the carpool dynasty

Kendall Fiori leaves her cell phone

Sean Flannery leaves an Ocelot

Hunter Forrer leaves the isolated table

Sarah Fredey leaves behind the tan van to Bex and Pooch

Francesca Genello leaves her blue Nalgene water bottle

Connor Goetz leaves everything to his dog Ikkuma if he is still kicking around howling at his grave

Matt Gregory leaves his grimy attempt at growing a mustache

Shane Haggerty leaves his farm boots with Mr. Buckley

Giselle Hart leaves the periodic table to Doc T

Jake Herth leaves his severed sleeves to the weight room

Sarah Karp leaves her coffee to Mr. Welch

Meghan Kearney leaves her legendary green helmet to my hockey team, especially Taiti and Meri

Devin Kennedy leaves his go-gurt on the ceiling of Mrs. Clark's class to future Deer Hill kids

Alex Kent leaves his Green Card

Hope Kissick leaves her purple pencil case

John Leahy leaves his writing hand to Mr. Welch's AP US class

Brittany Leger leaves all 25 of her sketch books to Ms. Berkowitz

Class Will

Rachel Littauer leaves the wrestling score book

Michael Livingstone leaves all the t-shirts he messed up

James Lydon leaves his Beats Studio Headphones and his X-tera

Ryan MacCarthy leaves his elephant drawing to the art department

Kevin Mack leaves his horse mask to Dav

Whitney Malone leaves the Taxi to whoever really wants to drive a yellow car

Caitlin Mavilia leaves her pink & purple plaid Jansport backpack she has had since 6th grade

Kelsey McCunney leaves her enthusiasm for chem labs to Mr. Crowley

Ryan McGovern leaves his position of Governor after retiring

Lauren McLellan leaves her attentiveness

John Mills leaves $1

Nate Morse leaves his bike

Drew Nahill leaves his lacrosse stick to Coach A

Anthony Nahill leaves CSPN to Matt

Bobby Nahill leaves his Mom's cooking to Mr. Galotta

Callie Neaves leaves her Oreos

Lauren Nolan leaves her sweaters

Mackenzie Nolan leaves her concert tickets

Sarah Nolan leaves her car to John

Connor O'Brien leaves his golf club membership

Cody Piepenbrink leaves Kevin Crawford

Dallas Purcell leaves his superfan pass, gym t-shirts, and phone number

Brendan Queenan leaves his calculator to future AP stats students

Gabrielle Rioux leaves her obsessive compulsive need to take notes

Annie Robinson leaves US cupcakes

Sarah Russell leaves her locker

Tommy Ryan leaves sharpies

Axel Seppala leaves the lonely island

Joe Silvia leaves an open house

Austin Sloane leaves his pink sweatpants

Emma Smith leaves sweatpants

Kate Sookiasian leaves food

Meredith Spofford leaves her cell phone with Mr. Kotter

Chris Sylvia leaves a copy of Cool Runnings 2

Nick Tangherlini leaves his lacrosse stick

Brittney Tedeschi leaves a Dunkin Donuts gift card to Cailey Hart

Jack Thomae leaves his kind nature

James Trojnor-Barron leaves my sister's dumb dog "Julie"

Bryanna Valentine leaves some snacks because Coho kids eat like rabbits

Sawyer Wakefield leaves a bag of smiles and surprises

Zach Washak leaves his signed hockey puck

Tatiana Washington leaves her ducky duck to Mr. Fish

Ben Williams leaves his battle-flavored Hot Pockets to Mr. Fish and Mr. McCabe

Evan Yeager leaves the Shoemarket

Ideal Senior

Hair of ..... Sarah Nolan and Alex Kent

House of ..... Brittney Tedeschi and Christian Davis

Eyes of ..... Melinda Dignam and Brendan Queenan

Rage of ..... Makayla Barrow and Justin Cobin

Talent of ..... Caitlin Mavilia and Bobby Nahill

Swag of ..... Craig Davis and Tommy Ryan

Figure of ..... Francesca Genello and Jake Herth

Confidence of ..... Bryanna Valentine and Nick Tangherlini

Car of ..... Whitney Malone and Andrew Barrett

Humor of ..... Ryan MacCarthy and Tatiana Washington

Spirit of ..... Andrew Barrett and Makayla Barrow

Brains of ..... Whitney Malone and Matt Gregory

Commitment of ..... Drew Nahill and Giselle Hart

Athleticism of ..... Hope Kissick and Shane Haggerty

Style of ..... Kate Sookiasian and MaryBeth Ayer

Organization of ..... Drew Nahill and Jessica Costello

Optimism of ..... Mollie Chipman and John Mills

SUPERLATIVES

Most Likely To Succeed
Whitney Malone - Matt Gregory

Most Athletic
Hope Kissick - Shane Haggerty

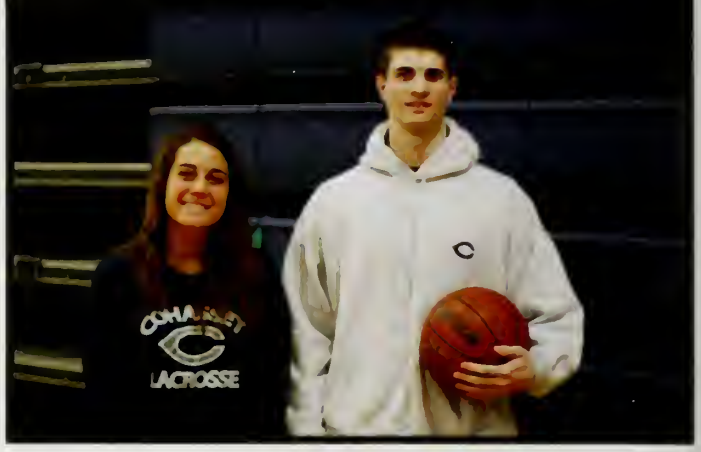

Most Versatile
Kristin Alexander - Jake Herth

Closet Party Animals
Meghan Kearney - Justin Cobin

Most Likely To get Away With It
Meredith Spofford - Colin Bell

Why Teachers Go Mad
Sarah Karp - Graham Bell

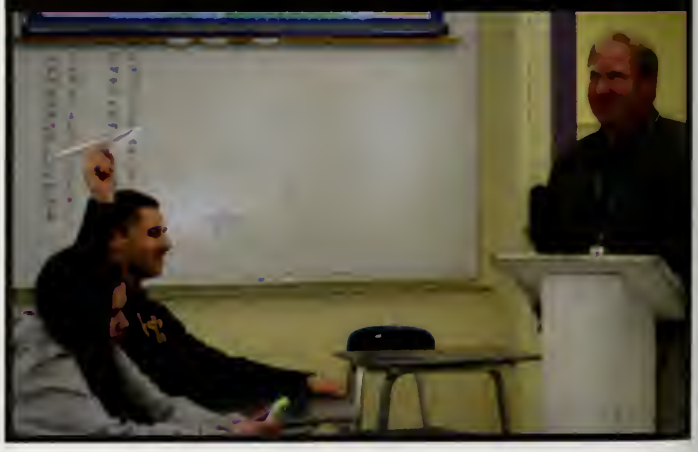

Best Friends (Girls)
Tatiana Washington - Bryanna Valentine

Best Friends (Boys)
Zach Washak - Jimmy Lydon

Young At Heart
Emma Smith - John Mills

Friendliest
Hope Kissick - Bobby Nahill

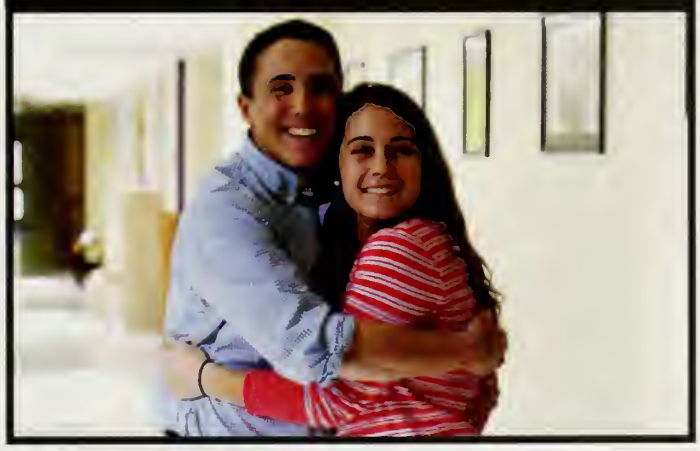

Class Flirts
Brittney Tedeschi - Christian Davis

Most Likely To Be Late For Graduation
Giselle Hart - Alex Kent

Beach Bums
Mollie Chipman - EvanYeager

Class Clowns
Bryanna Valentine - Ryan MacCarthy

Class Parents
Francesca Genello - Bobby Nahill

Most Talkative
Caitlin Mavilia - Christian Davis

Usual Suspects
Meredith Spofford - Nick Tangherlini

Highway Menace
Mollie Chipman - John Mills

Best Personality
Sarah Nolan - Conor Dooley

Most Artistic
Caitlin Mavilia - Tommy Ryan

Most Likely to Never Leave Cohasset
Makayla Barrow - Andrew Barrett

Best Laugh
Kylie Coffman - Drew Nahill

Most Musical
Brittany Leger - Chris Sylvia

Best Combination of Beauty & Brains
Melinda Dignam - Drew Nahill

Most Easy Going
MaryBeth Ayer - Austin Sloane

Most School Spirit
Francesca Genello - Andrew Barrett

Most Likely To Become President
Giselle Hart - Matt Gregory

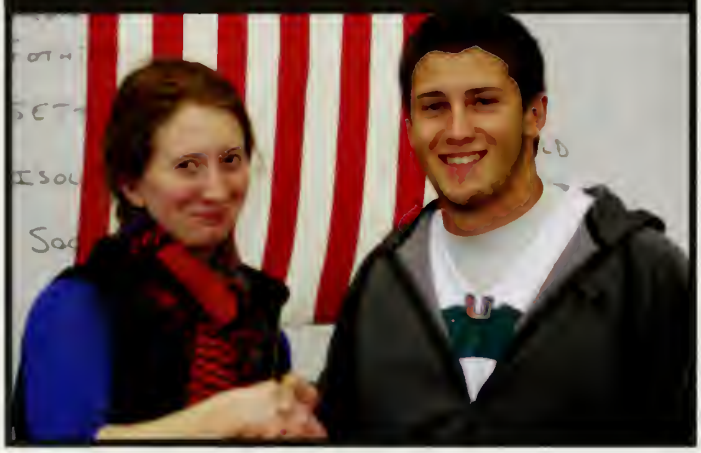

Best Hair
Annie Robinson - Connor Goetz

Best Smile
Makayla Barrow - Nick Tangherlini

Best Dressed
Kate Sookiasian - Connor O'Brien

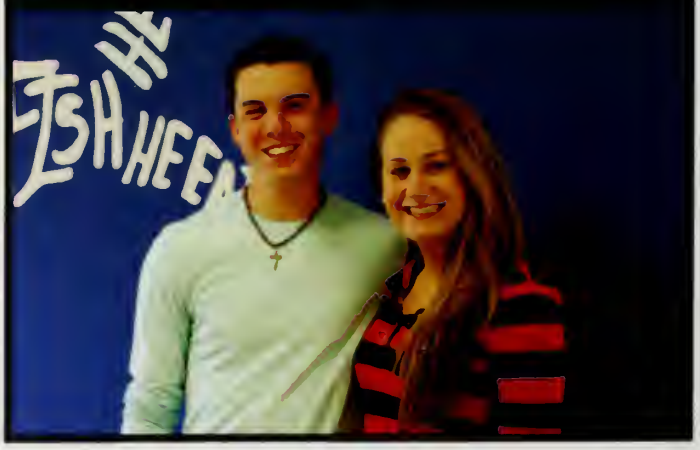

UNDERCLASSMEN

Juniors

Dakota Aehin

Melissa Alves

Matthew Arnold

Bryce Avila

Mackenzie Axelson

Michael Barry

Derek Benson

John Biseeglia

Olivia Blackburn

Kathleen Broderick

Henry Brown

John Buckley

Nathan Bumstead

Liam Burke

William Butenschoen

Timothy Cavanaro

Rosemary Cipolla

Christoph Cohen

John Conte

Kevin Crawford

Daniel Cronin

Melinda Crosby-Bell

Brianne Crough

Samuel Curatola

Madeline Curley

Alexandros Deligiannidis

Sofia Deligiannid

Joseph Deyeso

Mackenzie Dickson

Terence Doonan

Kathryn Dunn

Harrison Durant

Micaela Durkin

Caroline Evans

Douglas Fitzgerald

Molly Fitzgerald

Kishayla Fonfield

Bianca Furtado

Julien Geyer

Colin Gideon-Murphy

Ryan Gillis

Willem Golden

Kyle Gundersen

Christopher Haggerty

Cailey Hart

Harry Helbock

Clarke Indek

Broderie Jackisch

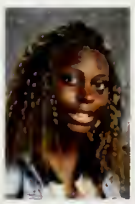
Taylor James-Mathurin

Carly Kinscherf

Rocco Laugelle

Gabrielle Lemoine

Margaret Littlejohn

William Lucas

Class of 2014

ristopher Lund

Jessica Lyons

Matthew MacCormack

Steven Maher

Katherine McCabe

Jonathan McDowall

John McElgunn

Ryan McKeon

Katherine Naughton

John Nolan

John O'Brien

Thomas O'Brien

Brendan O'Connell

Bridget O'Grady

Alexandra Oremus

Hannah Piasecki

Liam Placek

Elijah Pontes

Faith Porter

Thomas Powers

Mark Rattenbury

James Redfield

Liza Riedel

Alexia Ritz

Emily Robbins

Jamily Rodriguez

Alexandra Russell

icholas chubert

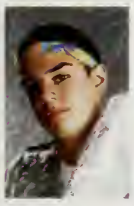
Joseph Sestito

Callie Shanley

Chandler Skolnick

Jack Stanganelli

Madison Sullivan

Kristophe Surprenant

Emily Swanborg

Daniel Tangherlini

hristina edeschi

Chloe Tolman

Mackenzie Voke

Eric Weinstein

Reed Westcott

Colin Whelan

Brandon Winn

Sophomores

Corianne Ahrens

Tucker Ambrose

Clara Baumgarten

Adam Benson

Brigette Berube

Alexa Bleicken

Christopher Brierley

Molli Browne

Benjamin Buckley

John Chamberlain

Savannah Cisneros

Meredith Corry

Edward Craven

Christian Cunnie

Ashley Curran

Emily Curran

Emily Davis

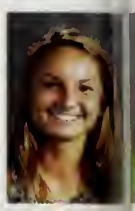
Emma Davis

Brett Dooley

Kayla Douglas-Blake

Erin Driscoll

Jacqueline Driscoll

Ross Erler

Valerie Farren

Patrick Federle

Megan Fitzgerald

Ramona Fontes

Taylor Frederick

Matthew Froio

Timothy Gillis

Catherine Gilman

Curtis Golden

Sarah Gruber

Christine Guinee

Carly Gundersen

Madison Hagearty

Jacqueline Hart

Timothy Hayes

Jack Hoffman

Hollis Hunnewell

James Hynes III

Steven Iantosca

Perek Jamison

Jacob Johnson

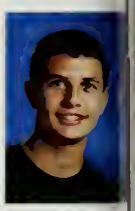
Owen Kefallinos

Elliot Keniley

Caroline Kennedy

Christian Kennedy

Coleman Kissick

Cassandra Lieberman

Emily Livingstone

Michael Lund

Christian Lydon

Nicholas Lydon

Class of 2015

Harrison Martin

Isabel McCarthy

Lily McCarthy

Ryan McElhinney

Emlyn McGoldrick

Kyle McKnight

Andrew Monteiro

Patrick Morin

Samuel Morris

Cole Morrison

Brenden Morrissey

Samantha Mushin

Caleigh Nolan

Charlotte Norton

Jenna O'Brien

Claire O'Callaghan

Kayley Pinkus

Jeffrey Powers

Yelena Rodriguez Acosta

Shalese Royal Pasley

Dagmar Seppala

Shannon Silvia

Margaret St. Sauveur

Daniel Surkovic

Nicholas Tetreault

Kristin Timothy

Rennie Westcott

Freshmen Class

John Paul Adams, Olivia Arnold, Samuel Arnold, Benjamin Astley, Riley Austin, Daniel Axelson, Jake Bennett, William Broderick, Lukas Brown, Kyle Burke, Henry Butenschoe

Samantha Campedelli, Evan Canney, Luke Carlyle, Paige Carrabes, Joseph Cavanaro, John Clay, John Coffman, Michael Connolly, Meghan Considine, Brian Counihan, Davis Cronin

Molly Cunning, Wyatt Dominguez, John Donohue, Megan Dooley, Robert Driscoll, Kerry Dunn, Jackson Dutton, Morgan Fechter, Maxwell Fitzgerald, Tracy Fogarty, Rebecca Fredey

Jacob Gainey, Adam Game, Grace Gaumer, Gregory Geddes, Katherine Gibbons, William Gildea, Corey Golden, Samuel Greenip, Levente Haber, Nicholas Hall, Christian Hanke

Morgan Healey, Micaela Herth, Madison Hindley, Aaliyah Johnson, Madison Jones, Maris Kaplan, Lorne Kaufman-Greco, John Kavanagh, Shea Kearney, Sean Kearns, Ashley Kierce

Richard Kinscherf, Julia Klier, Andrew Kuppens, Helena Landquist, Alexandra Lanier, Kathryn Lassman, Alexandra Leahy, Matthew Legge, Mary Lengyel, Grace Lucier, Sean Mavilia

Caelin McDonald, Natalie McFetridge, Liam McHugh, Lauren McManus, Grace McMeekin, Benjamin Moy, Conor Naughton, Paul Nolan, Alec Norton, Alexander Norton, Christopher Norton

# of 2016

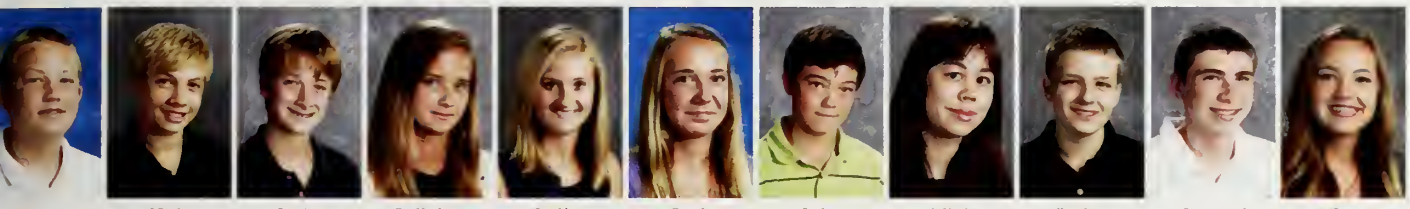

Luke Norton | Kyle O'Brien | Luke O'Brien | Callahan O'Neill | Madigan O'Neill | Carly Oremus | John Osten | Olivia Pan | Dylan Piasecki | Samuel Pitts | Maya Placek

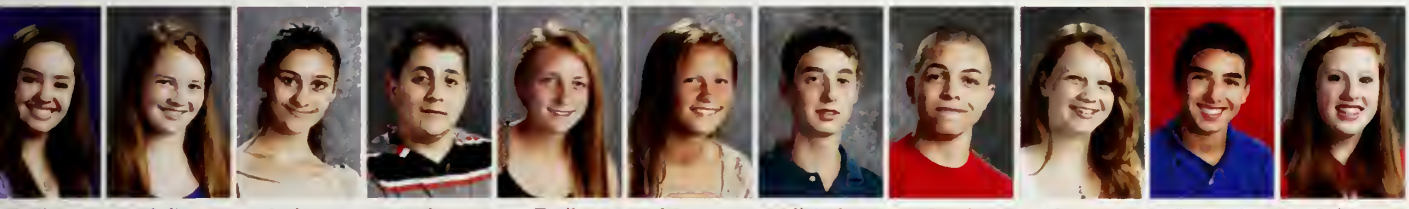

Madison Pratt | Julia Richardson | Sydney Ritz | Andrew Rosano | Emily Rosano | Megan Rosano | Nicholas Rosen | Jacob Schaefer | Margaret Seebeck | Dominic Sestito | Caitlyn Shaffer

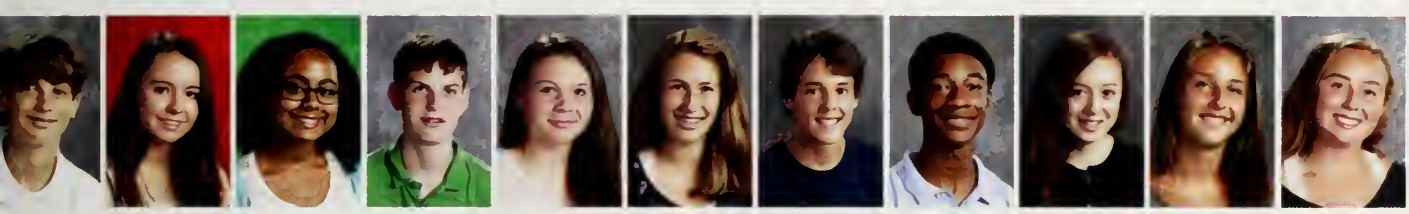

Alexander Shanley | Brianna Sheldon | Nakilah Skeens | Lucas Slater | Ryan Spicer | Julia Stanganelli | Cole Sullivan | Christian Tabb | Madeline Taylor | Nancy Thomas | Bennett Tierney

Raymond Tolosko | Daniel Toomey | Mysia Trojnor-Barron | Caroline VanEtten | Maria Waters | Maxwell Whetstone | Sophie Wolfe

I BELIEVE
JUNIORS
Winter Wonderland 2013

FACULTY

Faculty & Administration

Ms. Carolyn M. Connolly,
Principal

Mr. Brian T. Scott,
Assistant Principal

Peter Afanasiw

Adam Amster

Margaret Andersen

Susan Barbuto

Deborah Beal

Nina Berkowitz

John Buckley

Ann-Marie Carmody

Judy Collins

Theresa Conroy

Nancy Creighton

Carolyn Crimmins

Jerome Crowley

Sally Davenport

John Dewaal

Donna Donoghue

Jennifer Drinkwater

Maureen Duffy

Mary Dugan

Catherine Dunphy

Denise Emond

Bob Erlandsen

William Fish

Cathy Forest

Jonathan Fortin

Amy Gallagher

Alan Gallotta

Karen Gibbs

Laura Giuliano

Cynthia Gordon

Christine Hebert

Michael Hogan

Susan Horigan

Paula Jewell

Daniel Jones

Margaret Jordan

Jill Kelley

Joseph King

Jeffrey Knight

Jeffrey Kotter

Kim Kurker

Joann Lehr

Christopher Luvisi

Daniel Mahoney

Emily Manewal

Faculty & Administration

Mary
Marat

Kate
Mc Alarney

Jason
McCabe

Kevin
McGowan

Patricia
McGrail

Karen
McInnis

Joan
McTigue

Donna
Melia

Liliane
Miller

athleen
Iirarchi

Lynn
Monaco

Stephanie
Moriarty

Catherine
Nelligan

Eileen
Norton

Vincent
Palmieri

Judith
Ritts

Susan
Sadler

Kerri
Sandler

Pearl
Smith

Holly
Sullivan

Victoria
Sullivan

Kathleen
Sullivan
Sanges

Laura
Swartz

Torin
Sweeney

Ann
Thomae

Beth
Wahle

Rebecca
Walters

Eileen
eisslinger

Michael
Welch

James
Willis

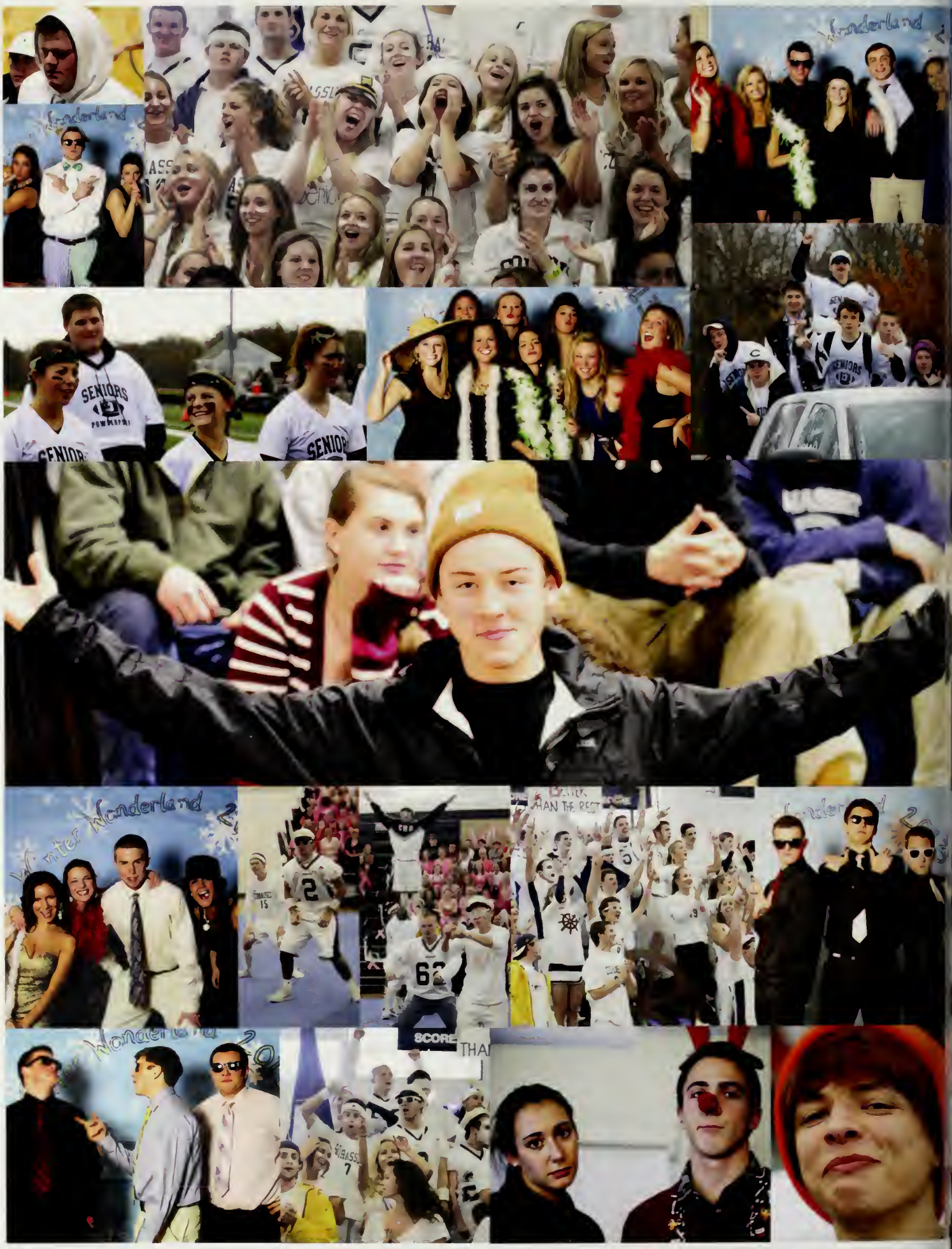
Wonderland
SENIORS
Winter Wonderland
SCORE

SPORTS

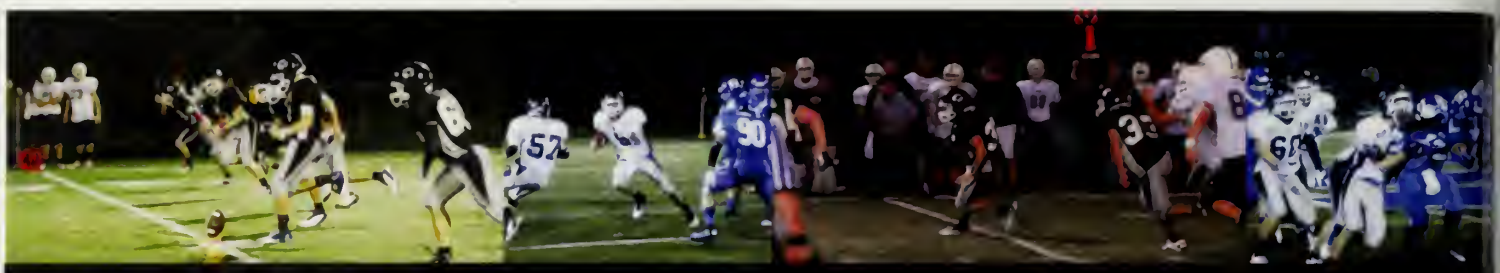

11 SKIPPERS, 1 SHIP

Football

First Row *Left to Right* Tommy Ryan, Matt Gregory, Zach Washak, Conor Dooley, Craig Davis, Shane Haggerty, Jake Herth, Christian Davis, Dallas Purcell, Drew Nahill **Second Row** Steve Maher, John Nolan, Terence Doonan, Joey Sestito, Chris Haggerty, Rocco Laugelle, Will Lucas, Jack Bisceglia, Liam Burke **Third Row** Chandler Skolnick, Liam Placek, Danny Tangherlini, Mickey Barry, Jack O'Brien, Ryan Gillis, Jack Cont Jack McElgunn, Matt Arnold, Will Butenshoen **Fourth Row** Cole Kissick, Matt Froio, Hayes Keniley, Brett Dooley, Jack Chamberlain, Jake Johnson, James Hynes, Jack Hoffman, Curtis Golden **Fifth Row** Kyle McKnight, Steven Iantosca, Tim Gillis, Bobby Driscoll, Jack Donohue, Danny Axelson, Sean Mavilia, Cole Sullivan, Sam Arnold **Sixth Row** Max Fitzgerald, Luke O'Brien, Ben Astley, Alex Norton, Jake Bennet, Her Butenshoen, Dom Sestito, Nick Hall, Chris Norton

Left to Right Matt Gregory, Zach Washak, Dallas Purcell, Craig Davis, Jake Herth, Shane Haggerty, Michael Livingstone, Christian Davis, Conor Dooley, Drew Nahill

THE FLYING V

CAPTAINS AND COACHES

ft to Right: Coach Jeff Knight, Coach Kevin Dooley, Coach Pete Asfaniswv, aig Davis, Jake Herth, Shane Haggerty, Coach Brian Pattinson, Coach Phil hhoney, Coach Dave Terry, Coach Torin Sweeney

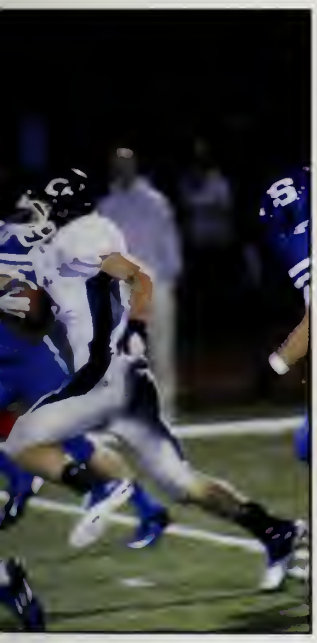

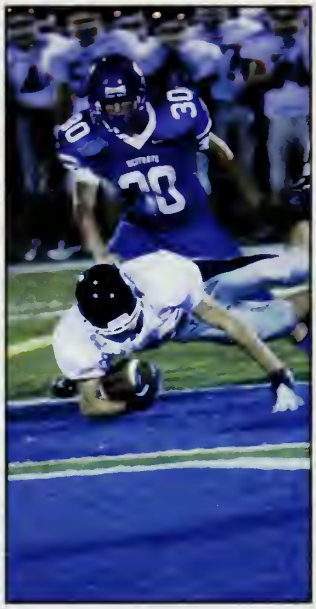

SCOREBOARD

Cohasset 28	Quincy 22 (OT)
Hingham 30	Cohasset 26
Scituate 35	Cohasset 14
Abington 20	Cohasset 10
Cohasset 42	Carver 13
East Bridgewater 34	Cohasset 20
Cohasset 19	Rockland 8
Cohasset 31	Sandwich 0
Mashpee 49	Cohasset 41
Cohasset 33	Norwell 0
Cohasset 54	Hull 37

Boys' Soccer

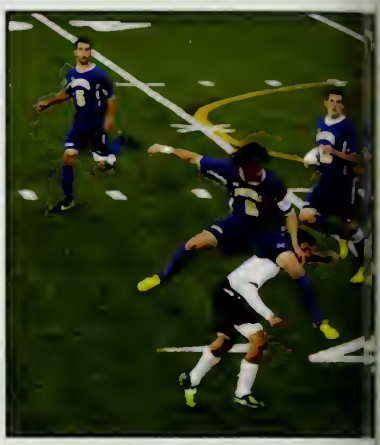

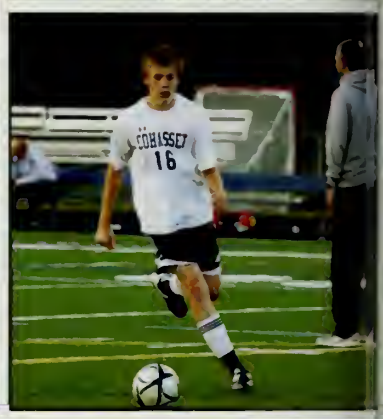

Front Row *Left to Right* Alexandros Deligiannidis, Ryan McKeon, Bobby Nahill, Devin Kennedy, Connor Goetz, Nick Brown, Anthony Nahill, Joe Buckley, Andrew Barrett, Hunter Forrer
Back Row *Left to Right* Mathias Loff, Chris Cohen, Nick Tangherlini, Daniel Surkovic, John Mills, Sam Morris, Evan Yeager, Pat Federle, Alex Kent, Brendan O'Connell, Teddy Craven, Adam Benson, Coach: Jim Willis

CAPTAINS

Nick Brown, Joe Buckley, Anthony Nahill

SENIORS

Front Row *Left to Right* Devin Kennedy, Connor Goetz, Nick Brown, Anthony Nahill, Bobby Nahill **Back Row** *Left to Right* Coach: Jim Willis, Nick Tangherlini, John Mills, Evan Yeager, Andrew Barrett, Alex Kent, Hunter Forrer,.

SCOREBOARD

Abington	5-1 W	Mashpee	1-2 L
Carver	2-0 W	Carver	3-0 W
Norwell	1-0 W	Norwell	1-2 L
Hull	5-2 W	Hull	8-2 W
Rockland	2-1W	Rockland	3-1 W
Scituate	0-1 L	Scituate	1-2 L
Monomoy	1-0 W	Monomoy	1-1 T
East-Bridgewater	1-2 L	Mashpee	2-4 L
Abington	3-3 T	East-Bridgewater	3-1 W

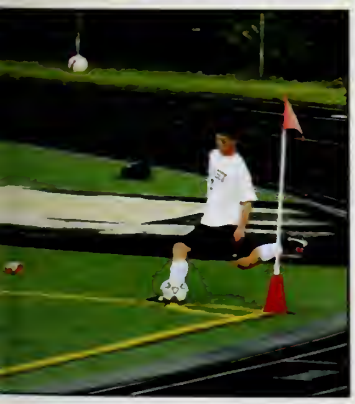

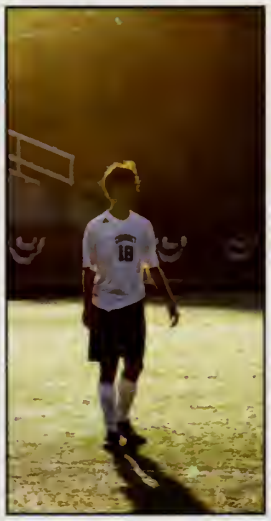

Girls' Soccer

CAPTAINS

Kate Sookiasian, Caitlin Mavilia, Mel
Dignam, Charlottle Barszewski

Front Row *Left to Right* Sara Corry, Sarah Nolan, Kristin Alexander, Kate Sookiasian, Caitlin Mavilia, Charlotte Barszewski, Melinda Dignam, Lauren McLellan, Sarah Fredey, Gabby Rioux, Nicole Farren, Meghan Kearney **Back Row** *Left to Right* Coach George Cabozzi, Bri Crough, Kate Gibbons, Katherine Naughton, Meghan Rosano, Emmy McGoldrick, Emily Rosano, Shea Kearney, Micaela Durkin, Coach Deb Beal

SENIORS

Left to Right Sara Corry, Sarah Nolan, Kristin Alexander, Kate Sookiasian, Caitlin Mavilia, Carlottle Barszewski, Melinda Dignam, Lauren McLellan, Sarah Fredey, Gabby Rioux, Nicole Farren, Meghan Kearney

SCOREBOARD

Abington 0-4 L	Abington 1-4 L
Carver 0-1 L	Carver 1-1 T
Norwell 0-3 L	Norwell 0-1 L
Hull 2-1 W	Hull 3-9 L
Rockland 1-1 T	Rockland 2-0 W
Weston 0-3 L	Monomoy 2-4 L
Monomoy 2-3 L	Mashpee 0-1 L
East Bridgewater 0-6 L	Weston 1-6 L

Field Hockey

CAPTAINS

Christina Tedeschi, Sara Campede
Kelsey McCunney, Whitney Malo
Giselle Hart, Coach G

VARSITY

First Row *Left to Right* Alex Russell, Emily Curran **Second Row** *Left to Right* Meredith Spofford, Sara Campedelli, Kelsey McCunney, Giselle Hart, Whitney Malone, Kylie Coffman **Third Row** *Left to Right* Rosie Cipolla, Allie Leahy, Valerie Farren, Cassandra Lieberman, Kathryn Dunn, Caroline Evans, Molly Cunning, Dagmar Seppala **Fourth Row** *Left to Right* Julia Stanganelli, Kate Broderick, Mackenzie Axelson, Maddie Curley, Christina Tedeschi, Caty Gilman, Molli Browne, Erin Driscoll, Coach Giuliano (Not Pictured: Senior Managers Brittney Tedeschi and MaryBeth Ayers)

SENIORS

Meredith Spofford, Giselle Hart, Sara Campedelli,
Kelsey McCunney, Whitney Malone, Kylie Coffman

SCOREBOARD

Marshfield	4-0W	Norwell	2-0W
Scituate	1-4 L	Monomoy	1-3 L
Norwell	5-0W	Hull	7-1W
Mashpee	4-0W	West Bridgewater	0-0 T
Monomoy	0-1 L	Hingham	0-0 T
Hull	7-1W	Mashpee	3-1W
East Bridgewater	5-2W	East Bridgewater	3-1W
Carver	4-0W	Foxboro	1-0W*
West Bridgewater	2-2 T	Apponequet	3-0 L*
Hanover	0-0 T	*Post-Season Tournament	

JUNIOR VARSITY

Front Row *Left to Right* Corey Golden, Maddie O'Neill, Molly Cunning, Maris Kaplan, Grace Gaumer, Madison Jones, Bennett Tierney, Sophie Wolfe **Back Row** *Left to Right* Grace Lucier, Olivia Arnold, Julia Stanganelli, Kyle Burke, Paige Carrabes, Calli O'Neill, Nonie Thomas, Mimi Waters, Caelin McDonald, Maya Placek, Kristin Timothy, Jenna O'Brien, Erin Driscoll, Coach Giuliano

Golf

Front Row *Left to Right* John Leahy, Sam Asnault, Joe Cavanaro, Austin Sloane **Middle Row** *Left to Right* Brendan Queenan, JackThomae, Derek Benson, Bryce Avila **Back Row** *Left to Right* Luke Carlyle, Tim Cavanaro, Jack Stanganelli, Reed Westcott

SENIORS
John Leahy, Jack Thomae, Capt. Sam Asnault, Austin Sloane Brendan Queenan, Capt. Connor O'Brien (not pictured)

SCOREBOARD

Cohasset	39.5	EastBridgewater	14.5
Cohasset	34.5	Abington	19.5
Cohasset	31	Monomoy	23
Cohasset	30	Norwell	24
Cohasset	36	Mashpee	18
Cohasset	30.5	Rockland	23.5
Cohasset	40	Monomoy	14
Cohasset	35.5	Carver	18.5
Abington	29.5	Cohasset	24.5
Cohasset	40	Carver	14
Cohasset	38.5	EastBridgewater	15.5
Cohasset	45.5	Rockland	8.5
Cohasset	38	Norwell	16
Cohasset	29	Mashpee	25

Cross Country

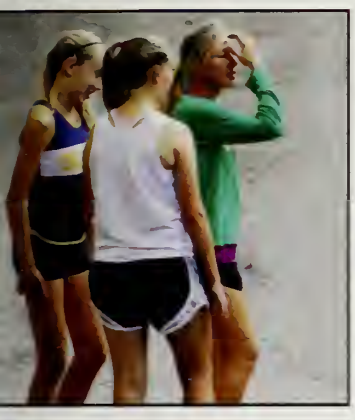

Front Row *Left to Right* Harry Helbock, Denver Lincoln, Emily Robbins, Nick Cimetti
Back Row *Left to Right* Coach Ted Coyle, Carly Oremus, Julien Geyer, Matt Menice, Chris Daniels, Sean Kearns, Coach Holly Madden

Coach Coyle, Captains: Harry Helboch, Emily Robbins, Nick Cimetti, Coach Madden

Boys' Hockey

Front Row *Left to Right* Brandon Winn, Alex Kent **Second Row** *Left to Right* Colin Whelan, Terrence Doonan, Chris Cohen, Chris Lund, Mickey Barry, Brendan Queenan **Third Row** *Left to Right* Jackson Dutton, Tommy Powers, Curtis Golden, Jeff Powers, Joe Deyso **Back Row** *Left to Right* Assistant Coach Brian Scott, Coach Johnson, Kyle O'Brien, Mike Lund, Joe Cavanaro, Liam McHugh, Tucker Ambrose, Matt Legge, Adam Benson, Jack Coffman, Connor Goetz, Coach Bob Walsh

SENIORS

Left to Right Brendan Queenan, Connor Goetz, Alex Kent

SCOREBOARD

Swampscott 0-0 T	Medway 3-4 L
Silver Lake 1-2 L	Mashpee 8-0 W
Hanover 4-1 W	Rockland 1-4 L
Mashpee 7-1 W	Hull 10-2 W
Rockland 3-4 L	Norwell 2-1
Hanover 0-2 L	East Bridgewater 11-0 W
Scituate 3-4 L	Silver Lake 6-1 W
Hull 6-4 W	Abington 2-3 L
Norwell 4-7 L	Voc/Tech 10-3 W
Abington 1-3 L	Scituate 4-5 L
East Bridgewater 6-2 W	

Left to Right Assistant Coach Brian Scott, Coach Johnson, Colin Whelan, Terrence Doonan, Chris Lund, Connor Goetz, Mickey Barry, Chris Cohen, Coach Walsh

Girls' Hockey

Front Row *Left to Right* Shea Kearney, Kelsi Orcutt **Second Row** *Left to Right* Senior Charlotte Barszewski, Senior Kylie Coffman, Taylor Graf, Senior Nicole Farren, Senior Meghan Kearney, Senior Lauren McLellan **Third Row** *Left to Right* Molly Cameron, Kayla Garity, Meredith Corry, Ari Soldano, Sam Taylor, Emily Siroonian **Back Row** *Left to Right* Coach Beal, Olivia Arnold, Erin Smith, Taylor Frederick, Valerie Farren, Mckenzie Dunphy, Julia Dares, Samantha Campedelli, Jenna O'Brien, Whitney Joy

SCOREBOARD

Pembroke	2-7 L	B/M/W	3-1 W
Latin Academy	2-7 L	Quincy	4-3 W
Quincy	3-2 W	Dennis Yarmouth	2-2 T
Scituate	2-3 L	Scituate	2-4 L
Dennis Yarmouth	2-2 T	Latin Academy	4-2 W
Pembroke	2-6 L	Norwell	5-4 W
Norwell	1-1 T	Martha'sVineyard	2-4 L
Marshfield	1-2 L	Marshfield	1-2 L
Martha'sVineyard	2-3 L	B/M/W	2-4 L

Cheerleading

Front Row:*Left to Right* Natalie McFetridge, Shannon Silvia, Francesca Genello, Mollie Chipman, Aaliyah Johnson, Nakilah Skeens **Middle Row:***Left to Right* Madison Hindley, Grace McMeekin, Emily Livingstone, Savannah Cisneros, Yelena Rodriguez, Madison Sullivan, Lexy Ritz **Back Row:***Left to Right* Samantha Campedelli, Meghan Considine, Jesse Lyons, Morgan Healey,Margaret St. Sauveur, Mary Lengyel, Mackenzie Voke

Senior Captains Francesca Genello and Mollie Chipman

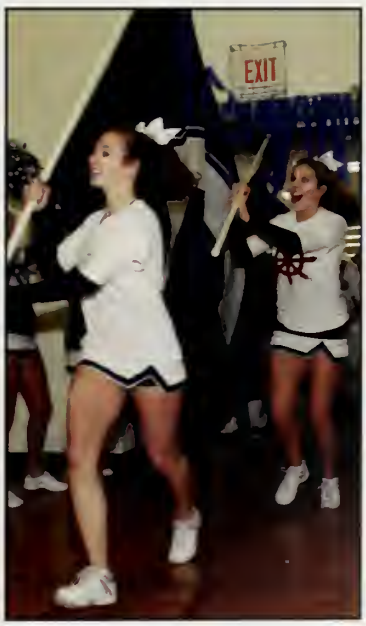

Division 4 South Sectional Finalists

Boys' Basketball

Front Row *Left to Right* Rocco Laugelle, Joe Buckley, Christian Davis, Coach Ruggiero, Shane Haggerty, Pat Federle, Henry Brown, Chris Haggerty
Back Row *Left to Right* Coach Willis, Alex Norton, Jack Hoffman, Jack Chamberlain, Jack Donahue, HarrisonMartin, Teddy Craven, Coach Lawless

SCOREBOARD

Carver	81-62 W	Norwell	53-45 W
Abington	62-53 W	Hull	67-47 W
Norwell	46-56 L	Rockland	59-61 L
Hull	56-27 W	Southeastern	63-40 W
Avon	59-57 W	Monomoy	43-60 L
Blackstone	62-52W	Mashpee	47-38 W
Rockland	38-47 L	East Bridgewater	65-46 W
Southeastern	70-50 W	Nauset	65-39 W
Monomoy	64-37W	**POSTSEASON:**	
Mashpee	74-53 W	Southeastern (1st round)	64-51 W
East Bridgewater	67-41W	Holbrook (Qtr Finals)	56-43 W
Abington	60-55W	Westport (Semi-Finals)	48-45W
Carver	67-57W	Bishop Connolly (Finals)	67-61

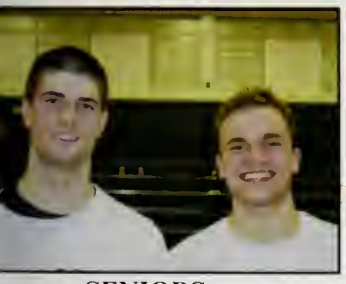

SENIORS

ne Haggerty - Christian Davis

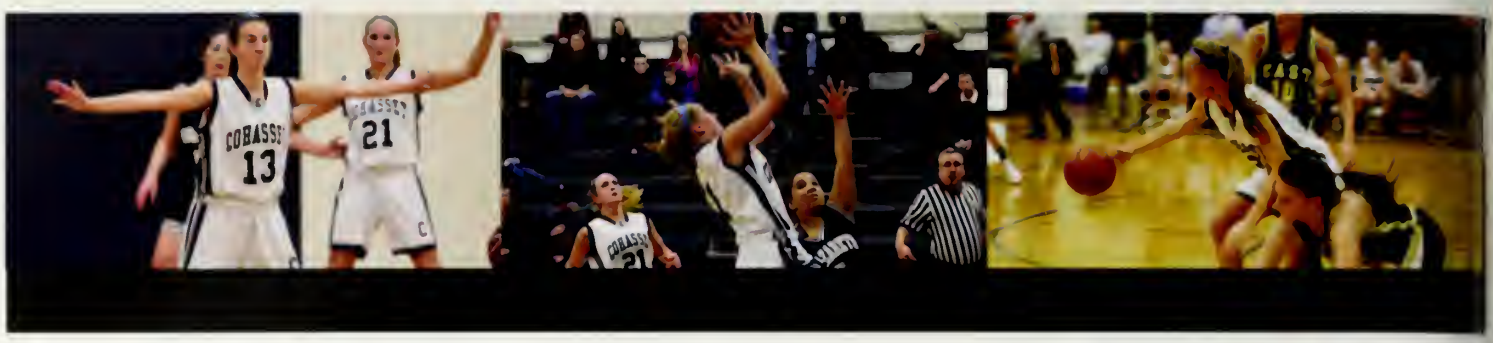

Girls' Basketball

Front Row *Left to Right* Lily McCarthy, Jackie Driscoll, Kristin Alexander, Annie Robinson, Isabel McCarthy, Madison Hagearty **Back Row** *Left to Right* Emily Rosano, Tracy Fogarty, Alexa Bleiken, Megan Fitzgerald, Megan Rosano, Kyle Burke

CAPTAINS
Kristin Alexander & Annie Robinso

Annie Robinson, Coach LeVangie, Kristin Alexander

SENIORS

SCOREBOARD

Abington	10-47 L	Abington	17-43 L
Carver	38-31 W	Carver	45-42 W
Norwell	20-48 L	Norwell	21-43 L
Hull	33-51 L	Hull	32-42 L
Nazareth	47- 9 W	Rockland	32-42 L
Rockland	20-45 L	Nazareth	33-16 W
Monomoy	36-39 L	Monomoy	46-25 W
Mashpee	39-29 W	Mashpee	48-31 W
Nantucket	53-28 W	Nantucket	46-27 W
East Bridgewater	19-46 L	East Bridgewater	42-37 W

SKIPPERS
FOCUS

Swimming

Front Row *Left to Right* Brodie Jackish, Clarke Indek, Ryan MacCarthy, Bobby Nahill, Madison Sullivan **Middle Row** *Left to Right* Ben Moy, Erin Driscoll, Christine Guinee, Jackie Hart,Beth Griffin, Vivien Littlejohn **Back Row** *Left to Right* Luke Norton, Levente Haber, Brigie Driscoll, Jenny Wolfe, Madeline Littlejohn, Ellie Bisceglia, Emma Humphrey, Bridget Berube, Coach Millerd

CAPTAINS
Ryan MacCarthy, Bobby Nah
Hope Kissick (not pictured)

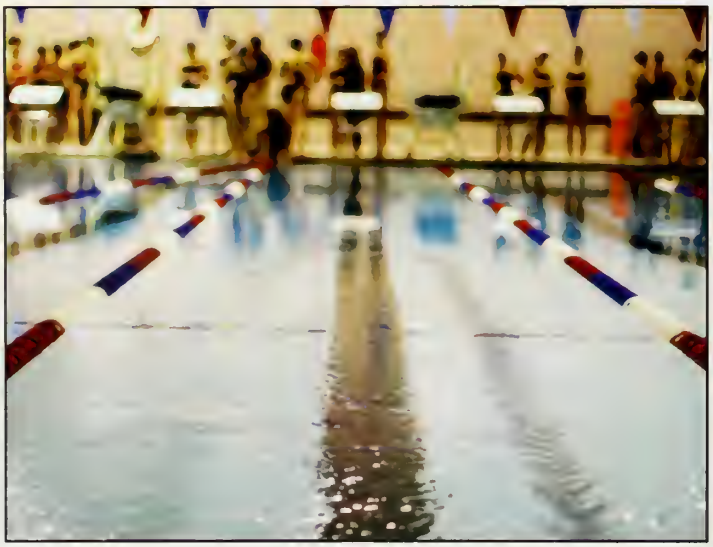

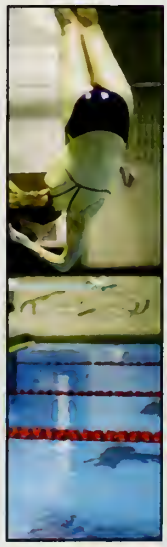

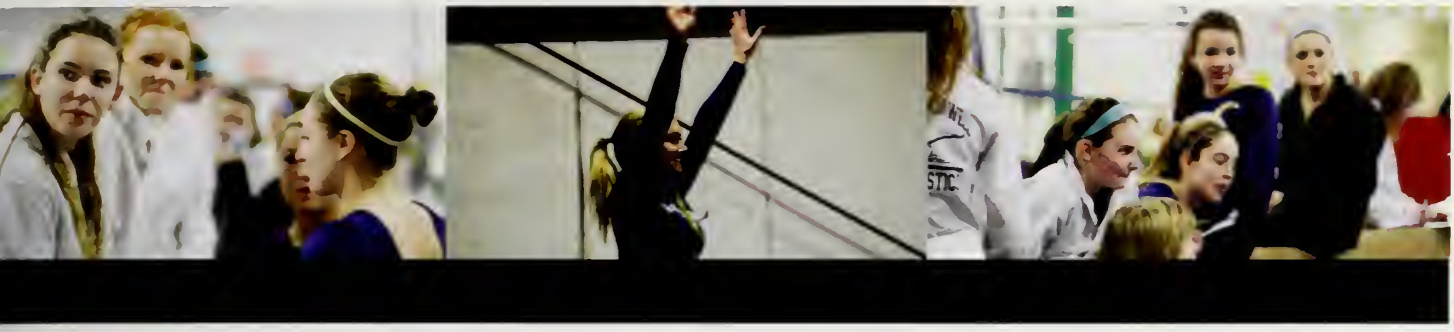

Gymnastics

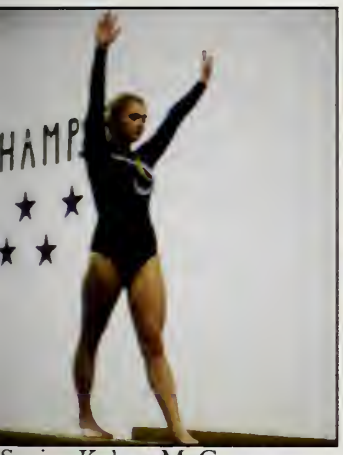

Senior Kelsey McCunney

Front Row *Left to Right* Elizabeth Colletta, Emily Kuhn, Kelsey McCunney, Madison Roberts
Back Row *Left to Right* Alex Oremus, Emma Basso, Livvy Rober, Julia Richardson, Mimi Waters, Micaela Durkin, Christina Tedeschi,

oach Durkin, Captain Emily Kuhn, Captain Kelsey McCunney, Coach Ardizzoni

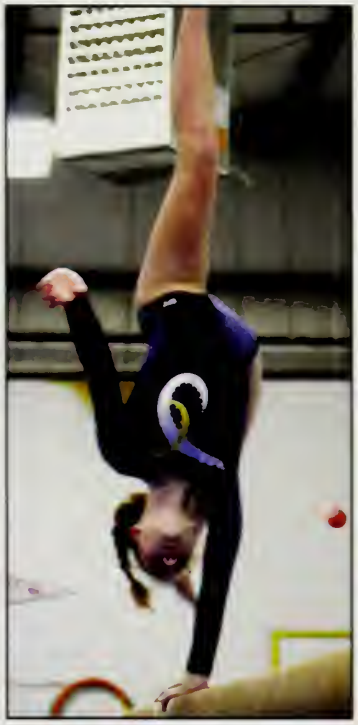

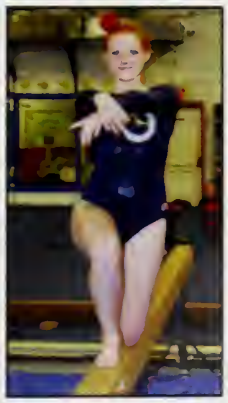

Wrestling

Front Row *Left to Right* Axel Seppala, Michael Livingstone, Graham Bell, Greg Berube, Zack Washak
Back Row *Left to Right* Coach Sweeney, Davis Cronin, Dom Sestito, Connor Naughton, Sean Mavilia, Harry Helbock, Matt Froio, Chandler Skolnick, John Nolan, Nick Hall, Joey Sestito, Wyatt Dominguez, Sean Kearns, Coach Amster

SENIORS

Left to Right Axel Seppala, Michael Livingstone, Graham Bell, Greg Berube, Zach Washak

SCOREBOARD

Marblehead	36-19 W	Wakefield	48-36
Norwell	35-39 L	B.C. High	12-48
Scituate	41-33 W	Randolph	48-18
Hanover	45-27 W	Georgetown	41-30
Quincy	38-34 W	Hudson	27-48
Pembroke	9-55 L	Pentucket	27-48
Rockland	60-0 W	Boston Latin	23-42
B-P	48-31W	North Quincy	27-7 W
Tri-Country	35-39 L	Norton	12-55
Southeastern	13-52 L	Tynsboro	32-31
Bristol-Aggie	54-21W	Carver	45-22
Milton	24-51 L	Hopkinton	30-45
Canton	51-30 W	Northbride	34-6 W
Barnstable	45-30 W	AMSA	21-15

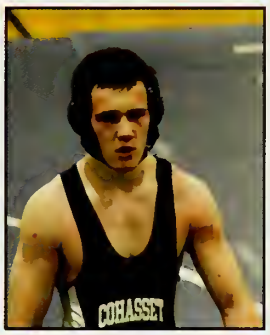
COHASSET

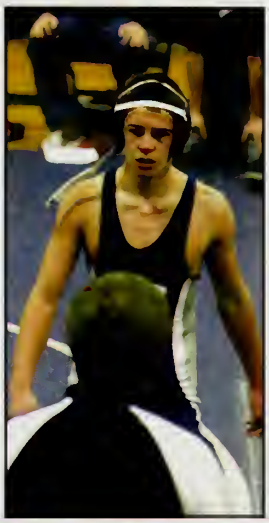

Ski Team

Front Row *Left to Right* Mackenzie Axelson, Caty Gilman, Sophie Matthews, Betsy Faherty, Lukas Brown
Back Row *Left to Right* Senior Devin Kennedy, Hollis Hunnewell, Ben Astley, Ray Tolosko, Andrew Kuppens

Sailing

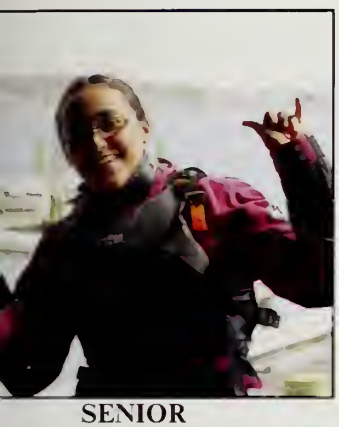

SENIOR
Sarah Russell

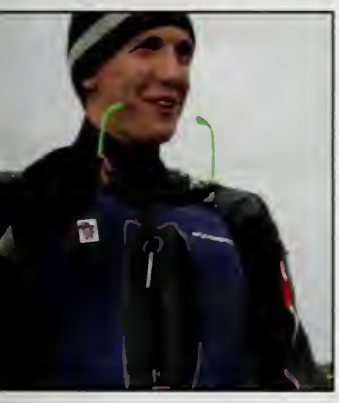

Front Row *Left to Right* Brodie Jackisch, Richard Kinscherf, John Nolan, Reed Westcott
Back Row *Left to Right* Lily McCarthy, Sarah Russell, Emily Swanborg, Ben Moy

Baseball

Front Row *Left to Right* Connor O'Brien, Shane Haggerty, Connor Goetz, Christian Davis, Conor Dooley **Middle Row** *Left to Right* Brendan O'Connell, Tim Cavanaro, Tommy O'Brien, Brett Dooley, Mickey Barry **Back Row** *Left to Right* Terence Doonan, Chris Haggerty, Liam Burke, Colin Gideon-Murphy

SENIORS

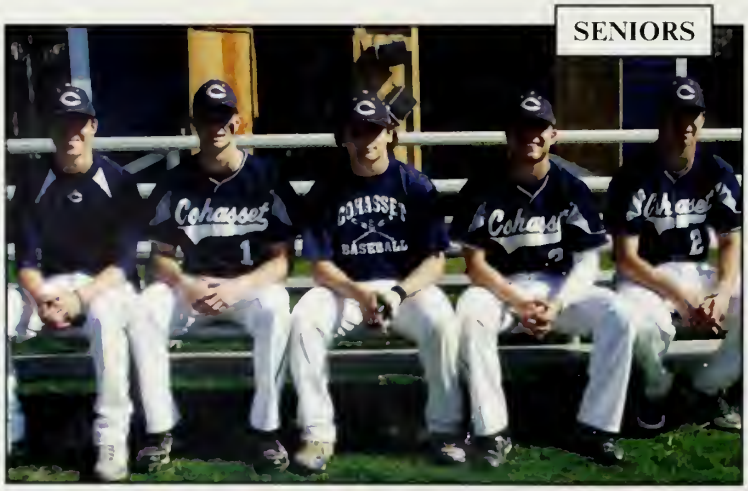

Left to Right Connor O'Brien, Shane Haggerty, Connor Goetz (Captain), Christian Davis, Conor Dooley

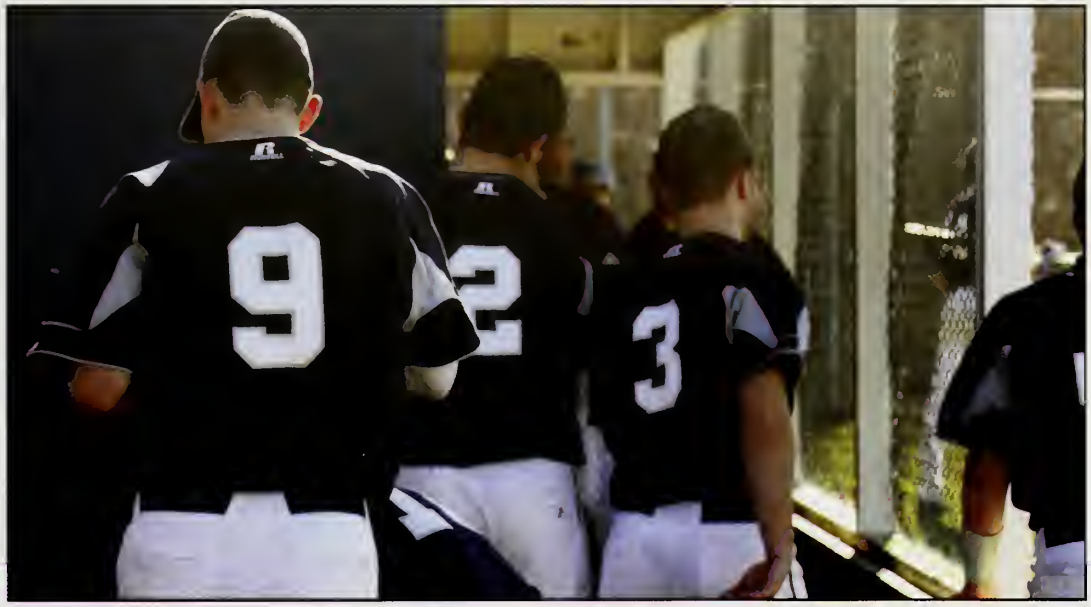

Boys' Lacrosse

Captains
Jack McElgunn, Drew Nahil

Girls' Lacrosse

Front Row *Left to Right* Olivia Blackburn, Molly Fitzgerald, Hope Kissick, Kristin Alexander, Kylie Coffman, Maddie Curley, Mackenzie Axelson, Kathryn Dunn, Katherine Naughton **Middle Row** *Left to Right* Callie O'Neil, Erin Driscoll, Caty Gilman, Maya Placek, Caelin McDonald, Megan Fitzgerald, Kyle Burke, Taylor Fredrick, Madison Hagearty, Ali Leahy, Madison Jones, Molly Cunning **Back Row** *Left to Right* Coach Hawes, Coach Reardon, Paige Carrabes, Maddie O'Neil, Corey Golden, Ally O'Callaghan, Isabel Tracy Fogarty, Nonie Thomas, Grace Lucier, Bennet Tierney, Julia Stanganelli, Coach Palmer, Coach Fitzgerald

Senior Captains
Hope Kissick, Kristin Alexander, Kylie Coffman

Boys' Tennis

Front Row *Left to Right* Danny Surkovic, Ben Astley, Jack Coffman, Jackson Dutton, Sam Greenip, Sam Pitts
Back Row *Left to Right* Derek Benson, Eric Weinstein, Doug Fitzgerald, Justin Cobin, Jack Thomae, Christian Bumstead, Will Butenschoen, Coach Luvisi

CAPTAINS
Justin Cobin, Jack Thomae

SENIORS

Left to Right Justin Cobin, Jack Thomae, Christian Bumstead

Girls' Tennis

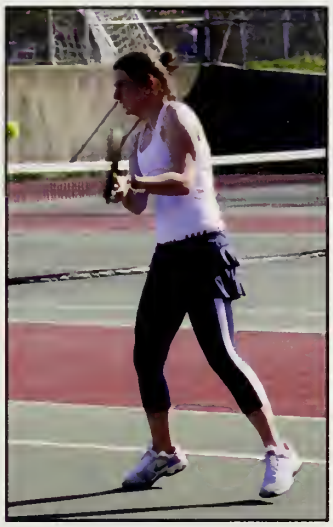

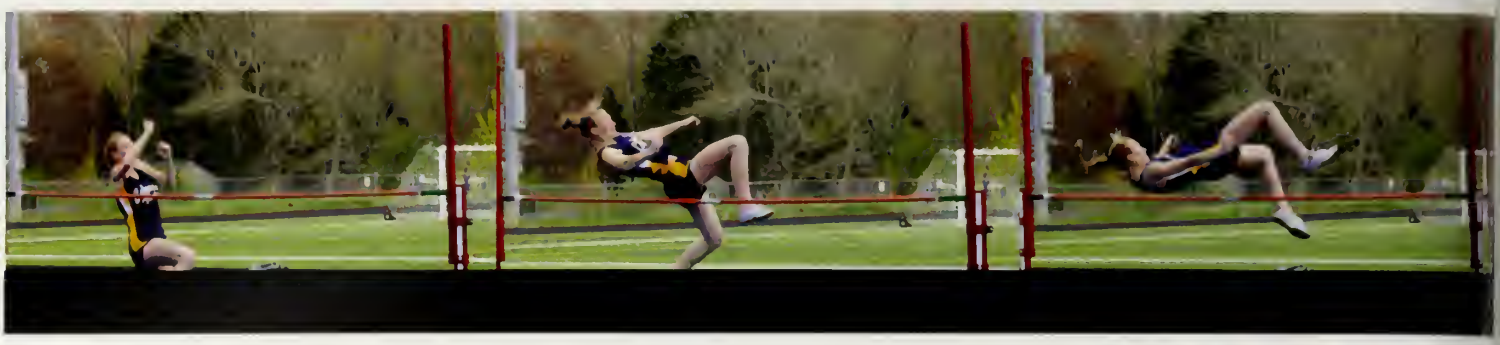

Track and Field

Front Row *Left to Right* Ben Williams, Natalie McFetridge, Bridget Smyth, Danielle Hooper
Second Row *Left to Right* Anthony Nahill, Bobby Nahill, Kate Broderick
Third Row *Left to Right* Miriam Cardoos, Kelsey Hill, Sean Hauter, Denver Lincoln, Caitlin Mavilia, Emily Robbins **Fourth Row** *Left to Right* Alex Stokes, Elijah Pontes, Matt Gregory, Cole Morrison, Luke Norton, Emily Rosano, Meghan Considine, Kayla Douglas-Blake, Valerie Farren
Fifth Row *Left to Right* Steven Maher, Henry Butenschoen, Julien Geyer, Levente Haber, Dan Toomey, Erin Gibbons, Megan Rosano, Kerry Dunn, Mimi Waters, Lauren McManus

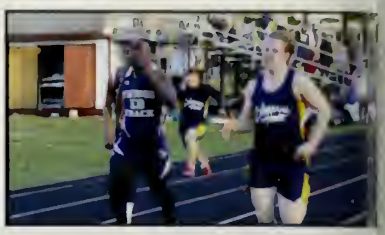

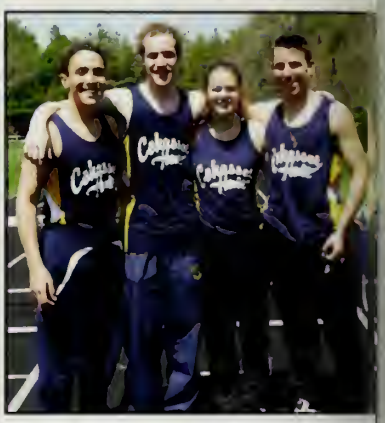

CAPTAINS
Bobby Nahill, Ben Williams,
Caitlin Mavilia, Anthony Nahil

SENIORS

Bobby Nahill, Matt Gregory, Miriam Cardoos, Ben Williams,
Caitlin Mavilia, Alex Stokes, Anthony Nahill

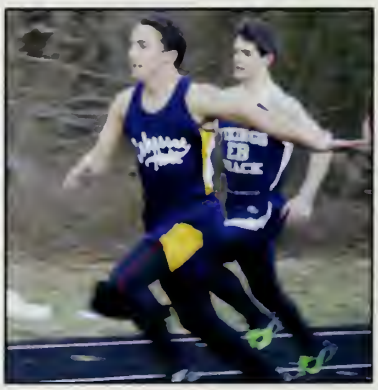

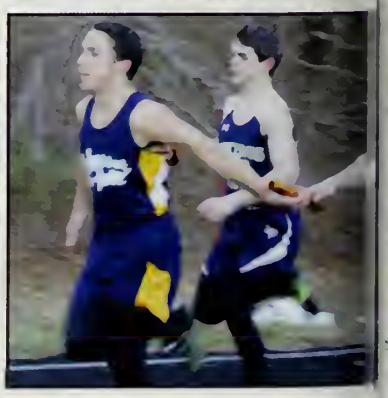

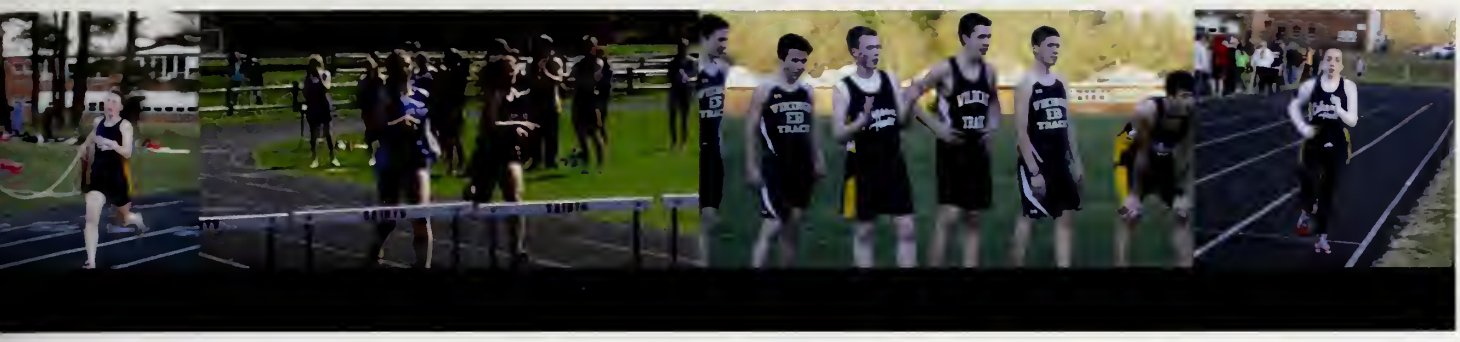

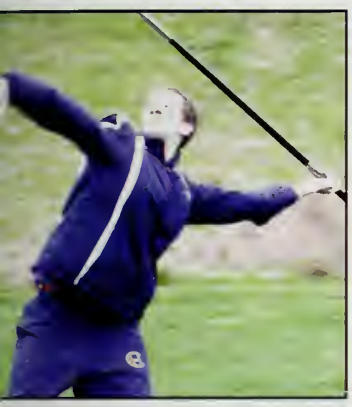

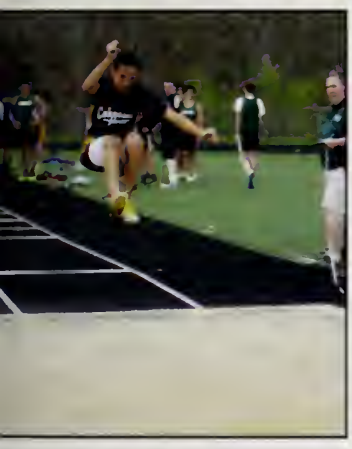

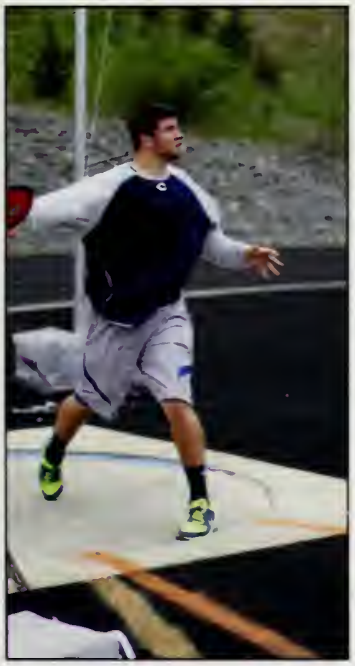

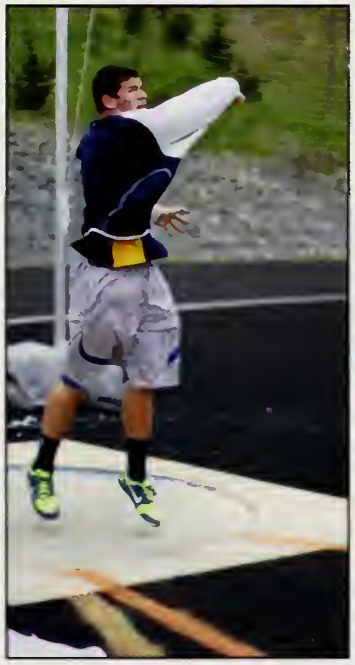

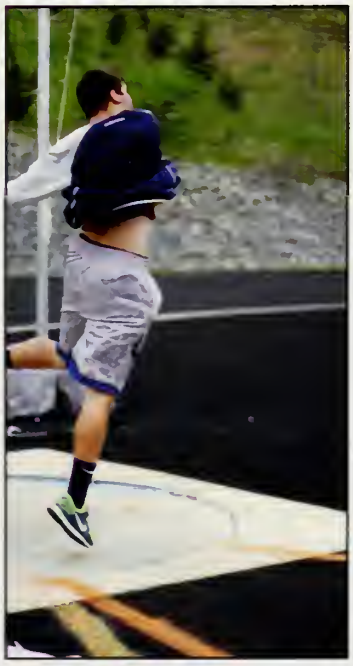

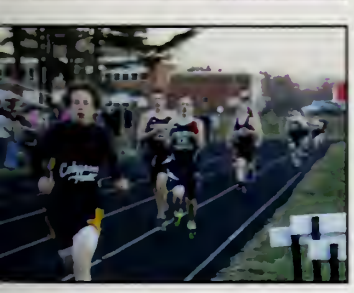

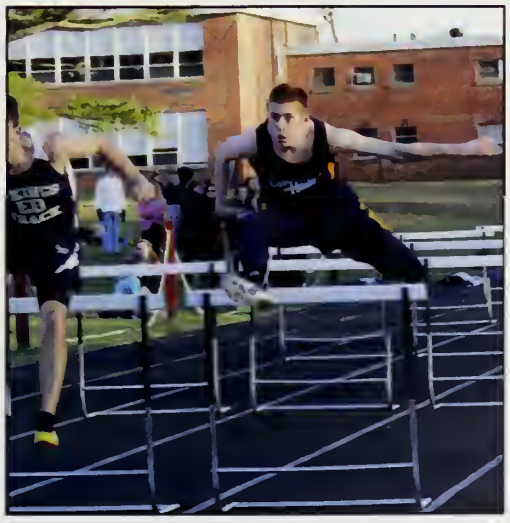

Girls' Softball

Front Row *Left to Right* Katie Talacci, Eliana Crosby-Bell, Sarah Twinney, Paige Roche, Amanda Vitello, Olivia Brash
Back Row *Left to Right* Coach Sullivan, Nicky Tolosko, Tori Ross, Kristin Timothy, Kaley Pinkus, Dagney Nics, Alex Russell, Coach Andersen

CLUBS

Senior Class Officers

Charlotte Barszewski, Andrew Barrett, Anthony Nahill, Drew Nahill, Ryan MacCarthy, Bobby Nahill

Junior Class Officers

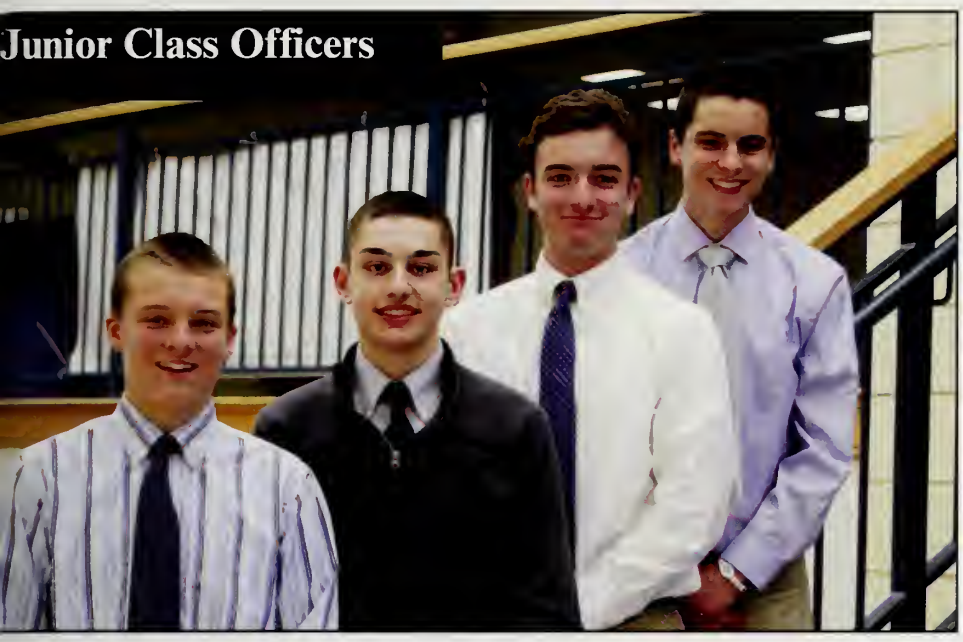

Tim Cavanaro, Julien Geyer,
Jack O'Brien, Matt MacCormack

phomore Class Officers

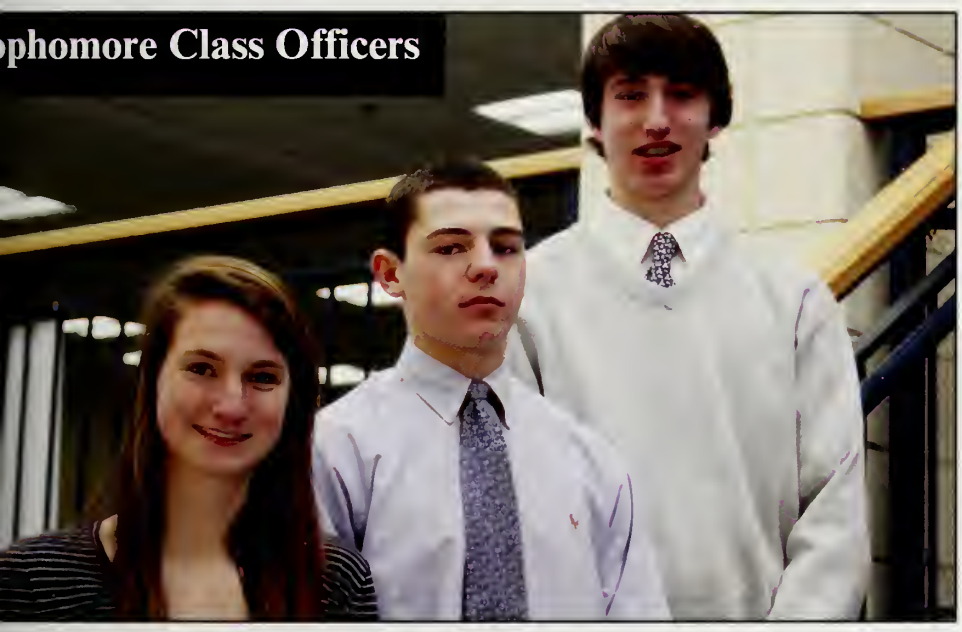

Lily McCarthy, Adam Benson,
Jeff Powers

reshmen Class Officers

Meghan Considine, Dan Toomey,
Jack Coffman

Volunteer Club

First Row *Left to Right* Erin Driscoll, Lauren McLellan, Sarah Fredey, Sarah Karp, Sara Corry, Sara Campedelli, Kylie Coffman **Second Row** *Left to Right* Alexandra Lanier, Cary Norton, Taylor Frederick,Nicole Farren, Lauren Nolan, Kristin Alexander, Caitlin Mavilia Rachel Littauer, Callie Neaves, Gabrielle Rioux **Third Row** *Left to Right* Sofia Deligiannidis, Carly Kinscherf, Gabrielle Lemoine, Emily Swanborg, Melinda Dignam, Jessica Costello, Giselle Hart, Meghan Kearney **Fourth Row** *Left to Right* Kristin Timothy, Sarah Gruber, Jenn O'Brien, Christine Guinee, Mackenzie Nolan, Emma Smith, Annie Robinson

Math Team

First Row *Left to Right* Christine Guinee, Mollie Chipman, Whitney Malone, Tim Cavanaro, Jack O'Brien **Second Row** *Left to Right* Madis Hagearty, Lily McCarthy, Derek Benson, Gabrielle Lemoine, Sophia Deligiannidis **Third Row** *Left to Right* Meghan Considine, Olivia Arno Erin Driscoll, Jake Bennett **Fourth Row** *Left to Right* Julia Richardson, Giselle Hart, Reed Westcott, Alexandros Deligiannidis, Liam Placek

Sci-Fi Club

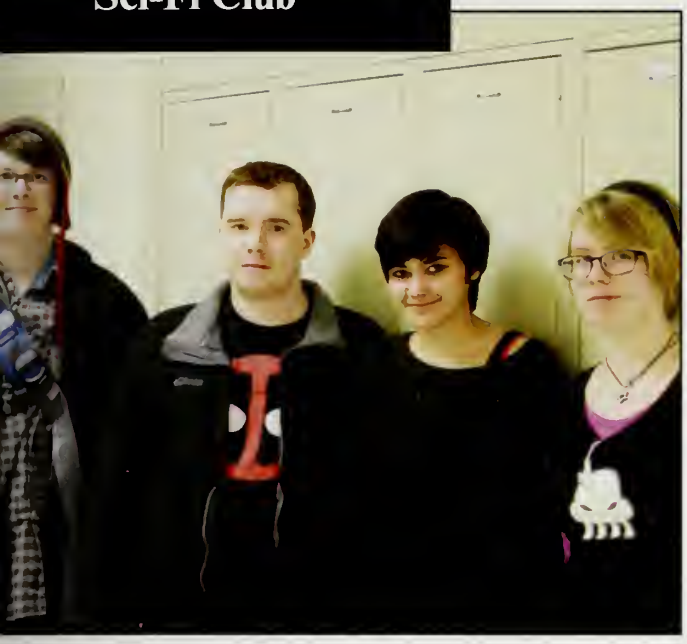

to Right Kristophe Surprenant, Kevin Mack, Chloe Tolman, get O'Grady

French Exchange

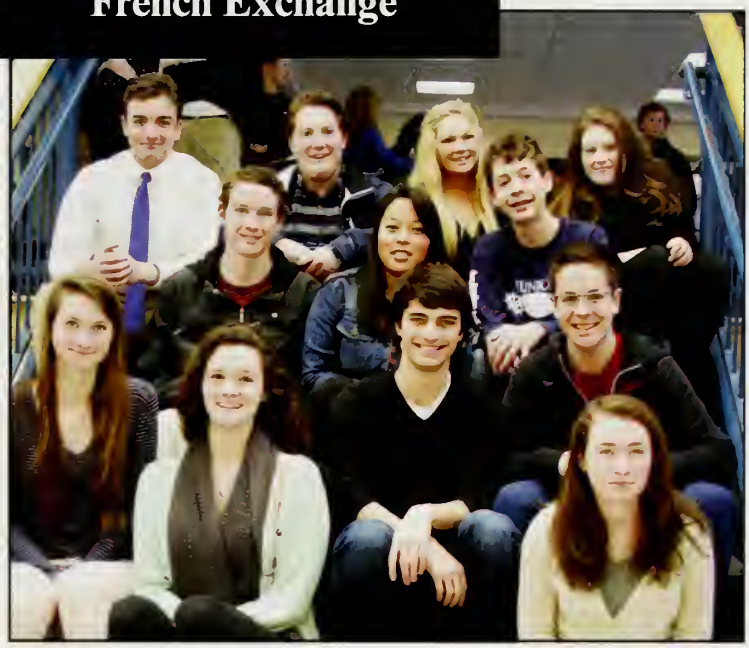

Front Row *Left to Right* Lily McCarthy, Annie Robinson, Sam Curatola, Ben Buckley, Kate Broderick
Middle Row *Left to Right* Derek Benson, Emily Swanborg, Nick Schubert **Back Row** *Left to Right* Jack O'Brien, Harrison Durant, Melinda Dignam, Jessica Costello

Equestrian Club

Left to Right Kendall Fiori, Lauren Nolan, Mrs. Davenport, Rachel Littauer, Shannon Silvia, Hannah Piasecki

National Honor Society

Front Row *Left to Right* Whitney Malone, Hope Kissick, Caitlin Mavilia, Greg Berube, Nicole Farren, Sarah Fredey, Sara Corry, Sara Campedelli, Kylie Coffman **Second Row** *Left to Right* Bobby Nahill, Kelsey McCunney, Meredith Spofford, Brittney Tedeschi, John Leahy, Lauren Nolan, Rachel Littauer, Emma Smith, Meghan Kearney, Callie Neaves, Gabrielle Rioux **Third Row** *Left to Right* Brittany Leger, Drew Nahill, Mollie Chipman, Francesca Genello, Mackenzie Nolan, Kristin Alexander, Giselle Hart, Jessica Costello, Kevin Mack, Anthony Nahill, Jack Thomae **Fourth Row** *Left to Right* Ryan McGovern, Craig Davis, Devin Kennedy, Connor Goetz, Nate Morse, Matt Gregory, Annie Robinson, Conor Dooley

Model UN

Front Row *Left to Right* Greg Berube, Colin Bell, Kylie Coffman, Sarah Karp, Sara Corry, Rachel Littauer, Meredith Corry, Sara Campedelli, Kyhla Desire, Mr. Fish **Second Row** *Left to Right* Drew Nahill, John Leahy, Sara Fredey, Gabrielle Rioux, Lauren Nolan, Giselle Hart, Clara Baumgarten **Back Row** *Left to Right* Sam Morris, Anthony Nahill, Cole Morrison, Matt Gregory, Conor Dooley, Ryan MacCarthy, Christine Guinee, Jessica Costello, Lily McCarthy, Annie Robinson, Mr. Willis

National Honor Society

it Row *Left to Right* Will Butenschoen, Terence Doonan, Joey Sestito, Harry Helbock, Matt MacCormack, Emily Swanborg, Sophie Arnold, dison Sullivan, Faith Porter, Christina Tedeschi **Middle Row** *Left to Right* Dakota Achin, Eric Weinstein, Reed Westcott, Jack O'Brien, rison Durant, Tim Cavanaro, Sam Curatola, Jack Stanganelli, Nick Schubert **Back Row** *Left to Right* Doug Fitzgerald, Liam Placek, ndler Skolnick, Clark Indek

Debate Team

it Row *Left to Right* Sophia Deligiannidis, Jacqueline Hart, Kathryn Naughton, Alexandros Deligiannidis,Matt MacCormack, Cavanaro **Middle Row** *Left to Right* Chris Norton, Will Butenschoen, Kyle Gunderson, John Leahy, Micaela Durkin, Kristin Timothy, hryn Dunn, Clara Baumgarten, Callie Shanley, Grace McMeekin, Conor Naughton, Matt Gregory, Jack O'Brien, Jack Osten **k Row** *Left to Right* Joe Cavanaro, Nick Schubert, Liam Placek, Reed Westcott, Sam Curatola, Erin Driscoll, Sarah Gruber, Christine nee, Annie Robinson, Lily McCarthy, Madison Hagearty

GSA

Front Row *Left to Right* Giselle Hart, Bryanna Valentine
Middle Row *Left to Right* Mollie Chipman, Tatiana Washington-Howard, Kyhla Desire, Kevin Mack
Back Row *Left to Right* Brittany Leger, Bridget O'Grady, Aloysus Rudd, Jamily Rodriguez

Chess Club

Front Row *Left to Right* Chris Lund, Mickey Barry, Chris Cohen
Middle Row *Left to Right* Bianca Furtado, Olivia Blackburn, Micae Durkin, Madison Sullivan, Callie Shanley, Katherine Naughton, Terence Doonan, Dan Cronin
Back Row *Left to Right* Chris Haggerty, Molly Fitzgerald, Cailey Hart, Dakota Achin, Doug Fitzgerald, Nathan Bumstead

Spinnaker

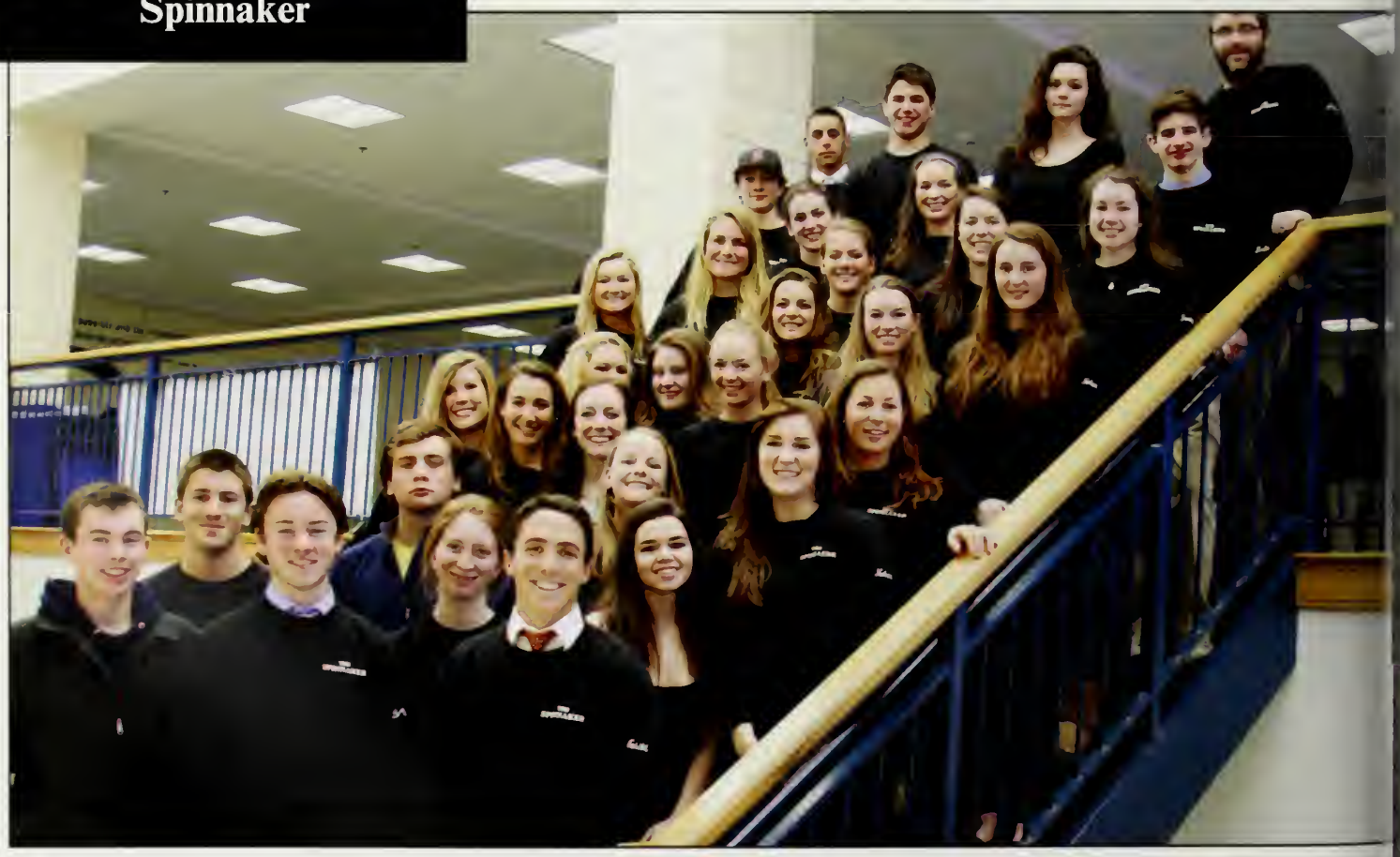

ACTIVITIES

SPIRIT

W E E K

SENIORS
13
POWDERPUFF

POWDERPUFF

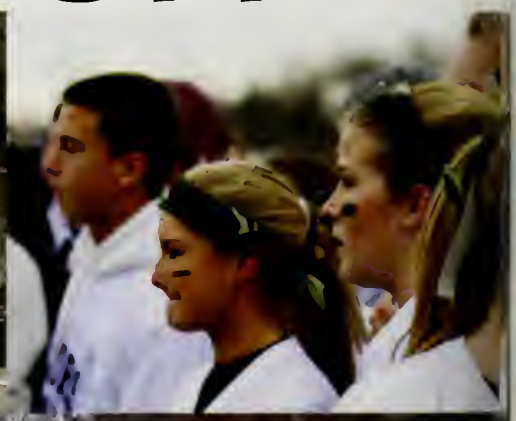

LOVE SHAK
76

COHASSET ALUMNI FIELD
COHASSET
GUEST
16
0:00.
6
DOWN
TO GO
BALL ON
QTR
4
4
25
4
Pilgrim Bank

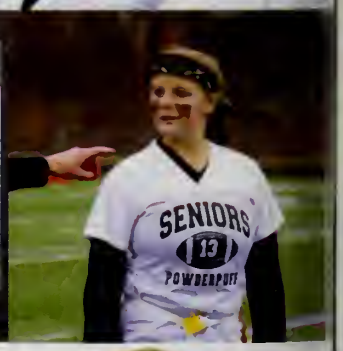
SENIORS
13
POWDERPUFF

SENIORS
13
POWDERPUFF

Seniors ~ 16 Juniors ~ 6

HOMECOMING

Homecoming Court

Whitney Malone

King Andrew Barrett

Queen Bryanna Valentine

Connor Goetz

Charlotte Barszewski

Bobby Nahill

Sarah Corry

Drew Nahill

The Drowsy Chaperone

CHS 2012

CABARET

BAND

MR. SKIPPER

S S Senior Skippers

9A
Cohasset
Cohasset
I BELIEVE
2014

PARENT ADS

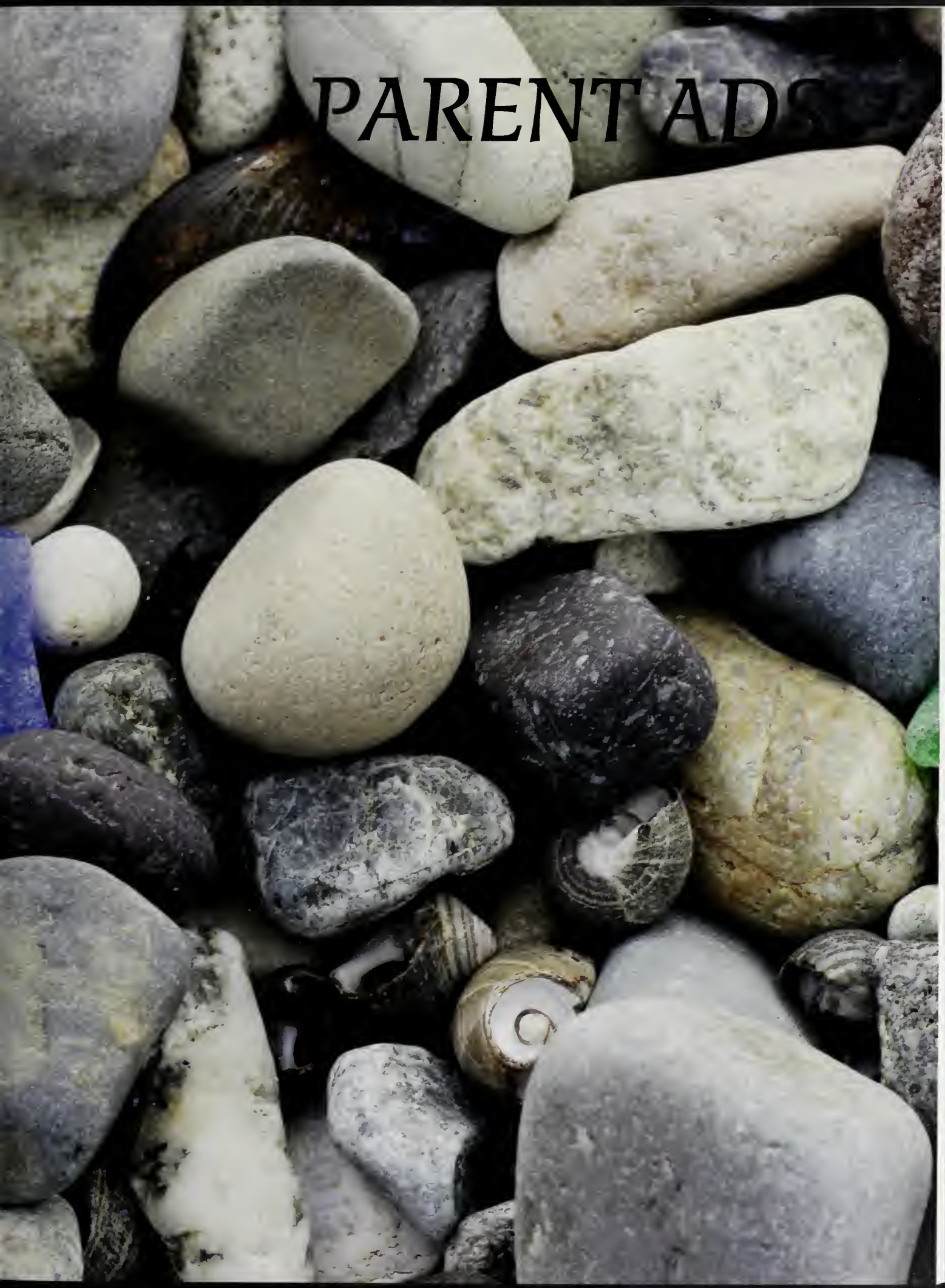

Whitney

Love ya little sis!

So proud of you,

Sarah, Charlotte, Mom, & Dad

Congratulations Ben!

We love you and are

so proud of you!

Love you forever,

Mom, Dad, Sam & Alice

Conor Joseph Dooley - Where have the years gone?

"May the road rise to meet you,

May the wind be always at your back,

May the sun shine warm upon your face,

May the rains fall soft upon your fields,

And until we meet again,

May God hold you in the hollow of his hand."

An Irish Blessing

"Life moves pretty fast. If you don't stop to look around once in a while you could miss it!"
~Ferris Bueller's Day Off

"Do not follow where the path may lead, Go instead, where there is no path and leave a trail"
~Ralph Waldo Emerson

Congratulations Bren!

We love you and are so proud. Enjoy your next adventure.
Love,
Mom, Dad, Conor, & Maggie

KATE

We are so proud of you!

You are a shining light in our family and we know you will go on to do great in life!
We love you with all our hearts
Mom, Dad & Danielle

Congratulations, Jack

You are the best and no doubt you will be very successful in your future.
Best of luck!
Love,
Mom, Dad, Jean & Molly

Congratulations Nicole

We love you and are so proud of you!
Love
Mom, Dad, Amanda, Valerie, Jimmy & Lauren

Dear Nicholas!
Life is an adventure, explore and enjoy it everyday and do come home and tell us all about it!
Congratulations for now, happiness always
Mom, Dad, Lennart & Lukas

Congratulations JOHN

Follow your dreams
wherever they may lead you!

Love,
Mom, Dad, Chris & Simba

BRITT

Nothing is Permanent . . .

Don't be Afraid to Explore the Possibilities

We're So Proud of You - Congratulations!

Love

Mom, Dad and Trevor

Congratulations Callie

Love Always,

Mom, Dad,

Charlie and Jack

Axel,

Wherever your travels take you in pursuit of your amazing future...

Always remember to take time to enjoy the ride along the way.

Bon Voyage

Love, Mom, Dad, and Dagmar

Congratulations Tommy!
Working hard makes
dreams come true
We Love You.
Mom, Dad and Colleen

Whether holding a stick, a bat or a ball, that's when we knew you were always happiest of all Shaney!
We are so proud of you and know that your natural determination and drive will help you to make all your dreams come true!!!!
We Love You!
Mom, Dad, Anna, Carli & Chris

Dear Molly,
We couldn't be more proud of your epic achievements throughout your high school years. May you never lose your amazing passion for learning....
Congratulations and much love,
Mom, Dad and Shannon

Congratulations Ryan

We are proud of you . . .

Love, Mom, Dad,

Kaitlin and Conor

Congratulations Caitlin Marie Mavilia!
Love Mom, Dad, Sarah, Sean & all the Buckley's

Good Luck Class of 2013

From Us Graduates of the
Daniel Joseph & Florence Buckley Family

Joseph & Mig

Daniel	1964
Paul and	1968
Dale (Magliozzi)	1970
Eileen	1971
Kevin	1977

Raymond & Patrica

Michaele	1968
Gerard and	1970
Lynn (Pape)	1970
Brian	1972
John	1977
Candice	1995
Robert	1998

Marie

William Blakeman	1976
Daniel Blakeman	1977

Albert & Joan

Albert	1975
Mark	1976
Susan (Mavilia)	1980
Cathleen	1985
Matthew	1989
Sarah Mavilia	2011
Caitlin Mavilia	**2013**

George & Eileen

Doreen	1978
Stephen and	1982
Beth (Cogill)	1983
AnnMarie	1984
Christina and	1987
James Hassan	1975

Paul & Patrica

Paula	1974
Marina	1976
Donna	1978
Paul	1981
Josh Durant	2000
Nicole Durant	2004
Amanda Durant	2008

Jack & Cleida

Michael	1981
Maureen and	1983
Jim Wirth	1983
Jeanine	1985
Peter and	1988
Lisa (Schramm)	1993
Lizanne and	1990
Christopher Kondrat	1994
Justin	1997

MAKAYLA NICOLE
"MAYMAY"

It seems so unreal for me to sit here and write this letter to you "where has the time gone"? I can hardly believe that you are graduating. A huge milestone in your life. My little baby girl!

I'm so proud of you and all your accomplishments. And I know your journey this far has not always been an easy thing. But stay focused and you can achieve anything your beautiful heart desires.

You are and will forever be the light of my life. I love you from the moon and back... You have such a remarkable heart and a lot of the time you wear your heart on your sleeve for the whole world to see. You are beautiful, smart, brave, kind and honest. Sometimes you are your own worst enemy and you need to start seeing the beauty that is within you as all the people that love you see!

Your beautiful blue eyes, smile and laughter have totally lit up my world for the last 18 years, and without you there would have been such a huge void in my own heart. You came into my life when I needed you the most. I am so blessed and grateful for the beautiful gift of you!

Don't ever change. You are perfect the way you are. I really am so proud of you and so excited to share this next journey of your life with you. So throw off the bowlines sail away from safe harbors, catch the trade winds in your sails. Explore, dream, discover... the world's the limit. Go for it!!!!!

Love you forever and always,
Mom

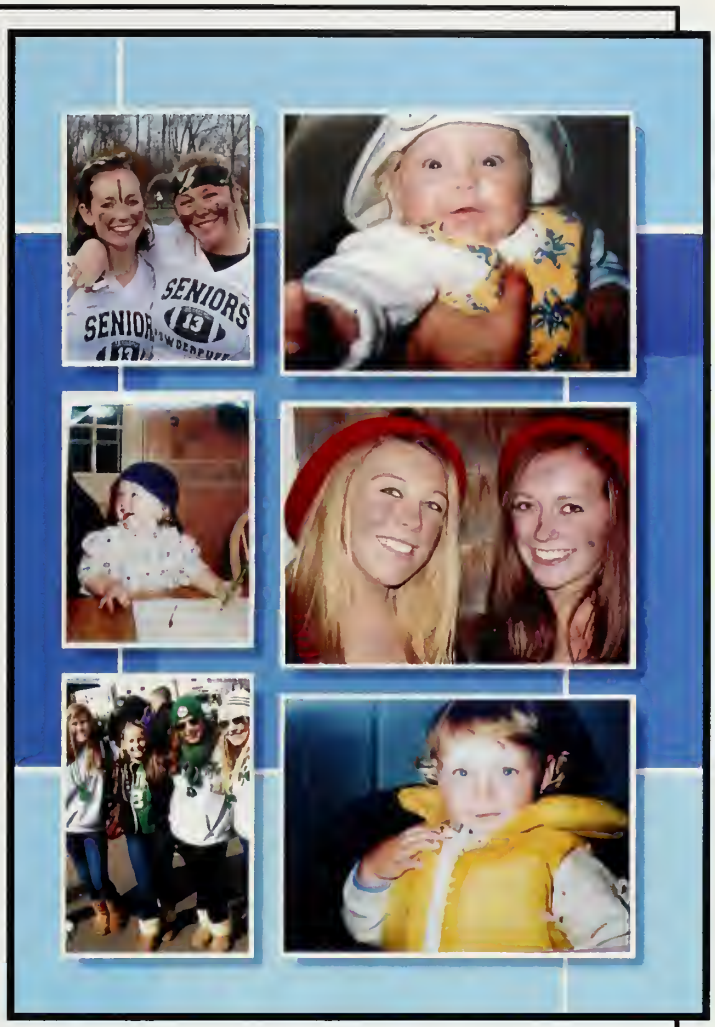

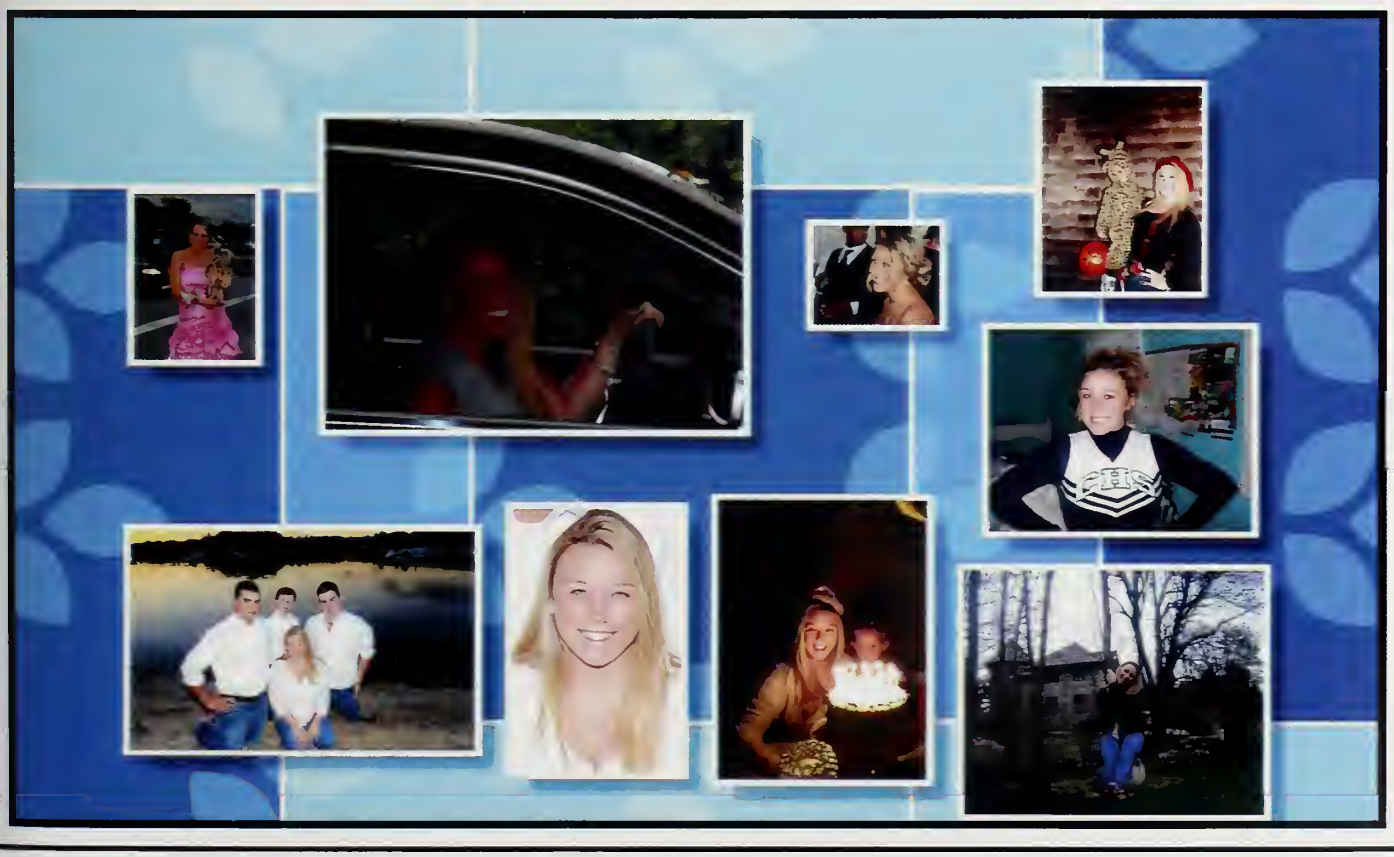

Congratulations
Evan!

We Love you and are
so proud of you . . .

Love,
Mom, Dad, and Chris

2013

Congratulations
Gabrielle

You always make
us smile!
Love,
Mom, Dad, Dominique, and Munchkin

Rachel,
We are so proud of all that you have accomplished and even more proud of who you are. Wherever you go from here, always know that you are forever surrounded by the love of your family.

Love - Mom, Dad, Ben, Dan, Jonathan and Andrew

Kristin

We are so Proud.

Love you.

Mom, Dad,

Justin and Susan

Congratulations Andrew!

We couldn't imagine

a better ending!

We are all so proud of you . . .

Love,

Mom, Dad, Jeff, Brendon, Callie, Marcus, Thomas

Connor Congratulations!

The Man who can
drive himself further
once the effort gets
painful, is the man
who will win

-Roger Bannister

Congratulations Kylie!

"Today is your day!
Your Mountain is waiting.
So . . . get on your way".
~Dr. Seuss

We are so proud of you.

Love,
Mom, Dad,
Charlie, Jack & Parker

Chris,
Words can't describe how proud of you we all are! Good luck!!
We love you!
Mom, Dad and Nancy

"Get driven into your ambition,
pursue your goals passionately
and you will see your dreams".
~ Dr. Roodleen

Congratulations Sara

"My wish, for you, is that this life becomes all that you want it to,
Your dreams stay big and you worries stay small,
you never need to carry more than you can hold,
and while you're out getting where you're getting to,
I hope you know somebody loves you"

~Rascal Flatts

We love you and are so proud of you.

Love Mom, Dad, Laura, Melissa and Joe

Congratulations Christian

We are so proud of you!

Love,
Dad, Mom
Lindsey
&
Emma

From a pony ride at age 6
to a Top 10 World Champion

Congratulations Kendall on all
your accomplishments

Love Mom and Dad

"Dreams cannot exist in the past.
They live in the present, and you can carry them with you tomorrow."

-Anonymous

Can't wait to see what doors you will open in the future. We love you very much!
Love, Mom, Dad, Jake, and Cole

Kelsey

You have brains in your head.
You have feet in your shoes.
You can steer yourself any direction you choose.

Dr. Seuss

Congratulations

Love, Mom, Dad
and the rest of the McCunney and Stanton clan

My Dearest Sarah (Venezia)
(Rodriguez) Russell

You are my rock
and the toughest chick I know!
I am so proud of you!
No one can stop you . . .
Go get the world!

I love you very much,
Mom

Dear Annie,
Best of luck making your
big dreams come true!

Love,
Dad, Mom,
Izzy, Casey, Teddy,
&
Mary

Congratulations Connor!!

*"Today is your day!
Your mountain is
waiting. So . . .
get on your way!"*
Dr. Seuss

Your adventure is about to begin!
We are so proud of you and
we love you very much!!!!!

Love,
Mom, Dad, Tommy and Caroline

Michael Christopher Livingstone

Micheal, We are so proud of you and your many accomplishments You are an excellent student, a kind and caring son. grandson, brother, and friend!
You will have a brilliant future!

We wish you all the happiness, adventure and friendships college will offer you.

We will miss you deeply and think of you every day.

All our Love,
Mom, Dad, and Emily

Congratulations Austin! The World Is Yours! Love Always, Mom, Dad, Tallen, Kensie, Tabor!

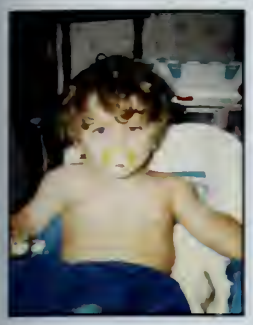

Congratulations
Nick!

You Made It.

We love you always.

Mom, Dad,
Alida, Marissa and Dan

What lies behind us and what lies before us are tiny matters, compared to what lies within us.
Ralph Waldo Emerson
Congratulations!
Love
Mom, Dad, Juliette and Cocoa

CONGRATULATIONS HUNTER and
The Class of 2013
We are very proud of you and look forward to sharing your future endeavors and adventures.
Love
Mom,Pop,Olly,Lane and
the entire family

Kevin we are so proud of of you!
Love,
Mom, Dad,
Lauren & Billy

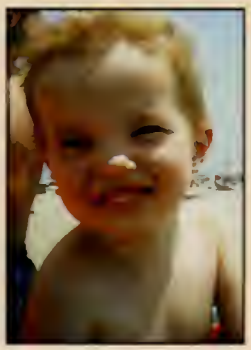

CONGRATULATIONS JOHN!!

I guess we should have known where your interests would lie . . . we love you and wish you amazing adventures ahead, filled with happiness.
Always remember, don't limit your challenges, challenge your limits!
Love,
Mom, Dad, Alexandra, Ryan, Paige, Bob, & Robyn

Lauren,
We've watched you grow from a child to a young woman. You've worked so very hard throughout your school years and now it's time for the next phase of life and we know you are ready! There are so many good things to look forward to, college, career and a family of your own someday. We know you are going to do great in college and we are so very proud. Congratulations on your graduation we love you so much.
Mom and Dad

Congratulations Graduate JAKE.

You always were a determined, stubborn child who would set his mind to something and look out!

That determination and independence has taken you far. We are so proud of what you have accomplished.

Continue being the success you are, allowing God to be your guide. *"He who began work in you will carry it on to completion."* Phil 1:6

Love you,
Mom, Dad, Julian and Micaela

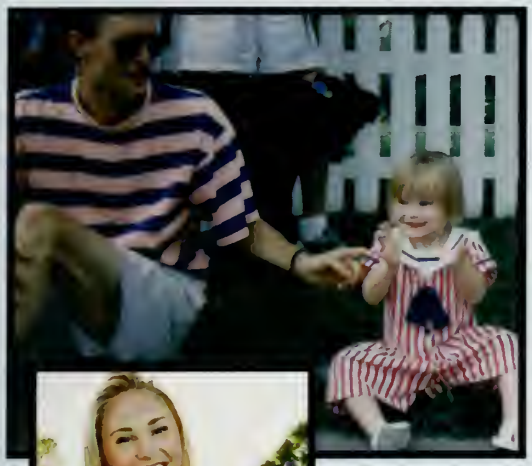

"Still Smiling after all those years of hard work!

Congratulations on all your accomplishments!

Love, Mom & Dad

What lies behind us and what lies before us are tiny matters compared to what lies within us.

~Ralph Waldo Emerson

Jessica, we love you and
are so proud of you!
What else can we do now?
Except roll down the window and let
the wind blow back your hair. B.F.S.
Enjoy the journey and laugh!

Love,
Mom, Dad, & Meaghan

Oh Hart of my Heart
Like a cookie her name
Both alike in sweetness
But cookies are lame

Compared to her sweetness
And strawberry hair
Green eyes how they sparkle
Really none can compare

Giselle now be off
to adventures galore
Congrats to our grad
Blessings, peace, you're adored

jmhart
23.IV.13

Mackenzie

Congratulations! You Rock!

Love,
Mom, Dad,
Caleigh, Nick, Kevin and Joe

Congratulations
Anthony, Bobby & Drew!
As many memories, so much joy ! !
Here's to the next chapter of your lives.
We love you.
Mom and Dad 2013

~ Meredith ~
We are so very proud of you !!
Love always,
Mom and Dad
Virginia, Jennifer and Robin

Thank you
to all our parents.

We could not have
made it without you !!

The Class of 2013

Messages

Messages

Better than the rest

Lifetouch